Phi Psi Chi

1964

Digitized by the Internet Archive
in 2009 with funding from
University of North Carolina at Chapel Hill

http://www.archive.org/details/phipsicli1964elon

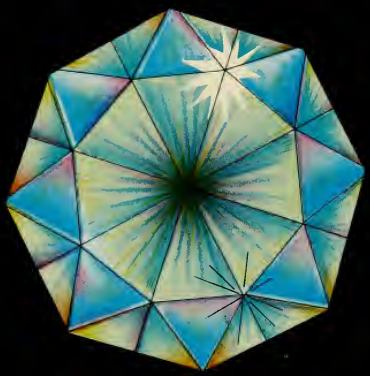

SHADES of ELON

PRESENTED
TO
YOU
THE CLASS OF 1964
FROM
THE
EDITORS
AND
STAFF
OF
THE

Phi Psi Oli

ELON COLLEGE
Elon College, North Carolina

Sally McDuffie, Editor
Roni George, Assistant Editor

FOREWORD

THE SHADES OF ELON glow and sparkle in every phase of our life. The red of the sunsets, the yellow of the leaves, the green of the grass and ivy, the blue of the ponds and lakes, the white of the snow, and the black of the night, are all a part of us. THE SHADES OF ELON filter into our spirit. The sincerity and fellowship we share with our friends, the friendly relations and admiration we have for our professors, the warmth we feel for our college shine throughout us. THE SHADES OF ELON guide our lives. The fairness we show to others, the trust and concern we display in our actions, the faith in God we live by shall remain forever with us. THE SHADES OF ELON will be an eternal afterglow within our hearts. The memories we shall hold will be tempered and endeared by THE SHADES OF ELON. Please pause a moment and peer with us through the diamond spectrum into THE SHADES OF ELON.

Shades of Elon . . .
spectrum of life . . .
growing . . . changing . . .
evolving . . .
tradition established . . .
seventy-five years . . .

summer sparkle . . .
casual classes . . .
beach time . . . baby oil and books . . .
shady paths . . . borrowed bikes . . .
popsickles . . . cheeseburgers . . .
pepsis on ice . . .
glowing tans . . . ragged burns . . .
sun streaked blonds . . . muddy shoes . . .
atmosphere . . . close with laughter . . .
prism changes in a dimming light . . .
crickets on a summer night . . .
sing their tale of wanton blue . . .

summer ebbs . . .
fall faintly flickers . . .
in retrospect . . .
buttercup mornings . .
crabapple eves . . .
familiar faces . . . futility . . .
futility . . .
golden apples . . . iced in a bucket . . .
one never learns . . . except what one already knows . . .
new home . . . home sick . . .

the spectrum glitters diamond-like . . .
rust . . . cinnamon . . . toast . . . brown . . .
burning leaves . . . smoky smell carried by the wind . . .
choir sounds . . . hover round Whitley . . .
softness and stillness . . . quisence . . .
heady reproach . . .

beanies, blazers . . . weanies and beans . . .
frosh frolic . . . under the oaks . . .
meeting, mingling . . . letter from mom . . .
first tests . . . pop tests . . . quizzes . . .
themes . . .
dating . . . lating . . . strict campus doom . . .

This is my College . . .

lingering labs . . . improvivion
steaming mugs of coffee . . .
science building . . . never quiet . . . never dark . . .
unknowns . . . knowns . . .
weigh . . . measure . . slide-stick sick . . .
take home tests . . . manuals due . . .
discovering explosive truths . . .

weekend dances . . . brother-sister parties . . .
Homecoming . . . Midwinters . . . Mayday . . .
Society for the Preservation of Tea Drinking . . .
1789?
1879? 1963?

Fresh Freshmen . . .
Sophomore . . . slump . . .
Jumping Juniors . . .
Senior . . . slump . . .

The Elon is my

Homecoming . . . work . . . plans . . . dates . . .
pink chiffon . . red roses . . .
dark tux . . .
Queen's crown . . . glittering with diamond blaze . . .
alumni . . . friends . . .
parents . . . fans . . .
Homecoming floats . . . oops . . . one fell apart . . .

football cheer . . .
Let's go . . . fight . . . win . . .
conference champs . . .
celebrate in the gym . . .
band plays . . . cheers of joy . . . trophy . . . no case . . .

Adopted Home

railroad rumble . . . three times a day . . .
radiator riot . . . when we do have heat . . .
cold showers . . . scalding showers . . .
flush the toilet . . . one . . . two . . . three . . . jump!

sororities . . . frats . . . the rush
is on . . .
spagitte . . . ice cream . . .
sukiaki . . .
smokers . . . bid night . . .
serenades . . . until we meet
again . . . church in couples . . .

tragedy . . . silence broken by bells . . . chason . . . twelve white horses . . . drumbeats . . . shrouded in sadness . . . tribute of tears . . .

low night oil . . .
effused candle glow
. . . dark circle
shadow . . . fog
gathers for a
witching meet . . .

winter whispers of sages . . . and fools . . .
small sparrows . . . peck at the ice . . .
snow sheen . . . shimmers . . . under carriage lamp shine . . .

Elon classes are my

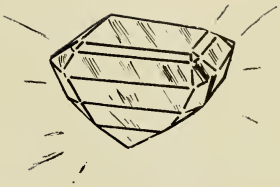

Christmas spirit . . . decorated doors . . . carol sings . . .
stocking caps . . . knee socks . . . minus degrees . . .
hall parties . . . pinatas . . . the council gives a show . . .

West dorm tree . . . frosted in a gossomer of spun angel hair . . .
dolls . . . games . . . shirts for little boys . . .
two week break . . . jammed with . . .

opportunity to learn . . .

back for exams . . . term papers due . . .
cafeteria majors in stew . . .
chocolate and donuts . . . a break at ten . . .
ashes . . . ciggy butts . . . empty ball-point pens . . .

dripping wash . . . hanging from blinds . . .
apple cores . . . orange rinds . . .
examtime . . .
semester break . . . annual staff slaves . . .

basketball team . . .
rhythm in motion . . .
candy stripped socks . . .
floating scoreboard . . .
magical count . . . popcorn and cokes . . .
thunderous crowd . . .
Jess breaks a record . . .
victory at court . . .

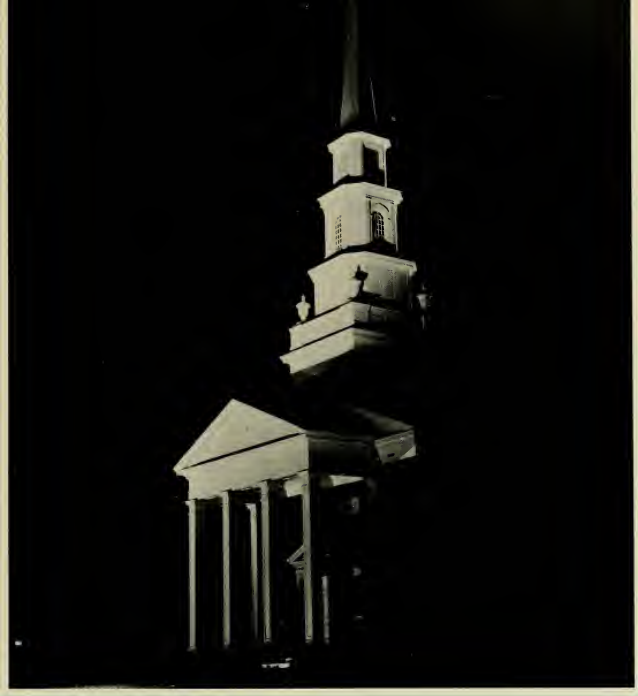

Another semester . . .
begins anew . . .
transfer students . . . old friends back . . .
winter dwindles . . . foreshadowing spring . . .
spasmodic sprinkles . . .
transfixed quietude . . .
vagrant couples . . . loiter . . .
holding hands . . .

Elon is my Community . . .

wool packed . . . cotton blossoms . . .
walks in springlight . . .
diamond glow at moontide . . .
block courses . . . practice teaching . . .
graduate record . . .
National Teacher's Exam . . .
Comprehensives???

golf . . . track . . . baseball . . . tennis . . .
watch for the symptoms . . . spring fever's a menace . . .
Huey's . . . MacDonald's . . . Earls . . . Riches . . .

This is my College . . .

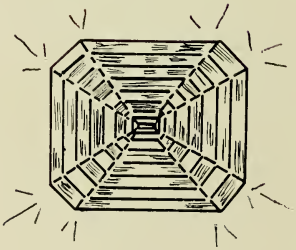

After Easter . . . May is a mirage . . .
the term is over . . . more books to sell . . .
underclassmen depart . . . Elon in
their heart . . .

seniors stay . . . final day . . .
from these halls of ivy . . . we've gained so much . . .
leaving soon . . . new life to lead . . .
a crinkled leaf . . . crystal blue tears . . .
fondly think of our college years . . .
alone in silence . . . ghosts . . .
shadows . . . lavender memories . . . of the shades
of Elon . . .
for all we know . . .
we may never meet again . . .

We Pay Tribute To ...

DR. RICHARD M. HAFF

Character is that quality of a person which gives him depth, separates him from the plant world, and in some cases makes him great. Dr. Richard M. Haff has such a character. His unselfish service, friendliness, and sincerity are remembered by all who know him. He served Elon with a spirit, devotion, and loyalty, that will forever remain an integral part of Elon. We of the 1964 PHI PSI CLI are proud to pay tribute to a man who has meant so much to our college. His face may not still be with us as we enter and leave these college walls, but his memory shall remain forever.

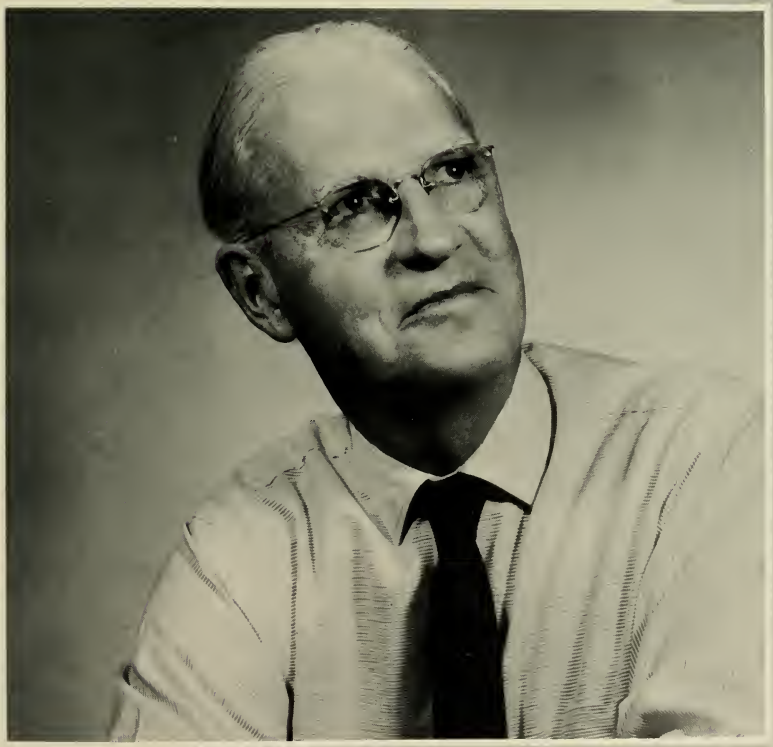

PRESIDENT OF THE COLLEGE

Dr. J. Earl Danieley

MESSAGE FROM THE PRESIDENT

TO THE CLASS OF 1964:

Congratulations! You have completed the required course of study and are a college graduate. During these years of study your Alma Mater has been deeply interested in you as an individual. We believe in the almost infinite worth of the individual and are dedicated to the proposition that we can and should help each individual student to grow and develop to the limit of his potential.

Recently Dr. William DeVane, former dean at Yale, speaking of the liberal arts colleges referred to the liberal studies as "the studies which . . . mature and ripen the mind and character of man, that activate his imagination, lengthen his perspective . . . and give his life direction and purpose." We agree with Dean DeVane that these are results of education in the liberal arts. We believe that this is even more likely to happen when the liberal arts college is a Christian college.

Elon College is a liberal arts college and it is a Christian college. We are convinced that this indication of our educational philosophy and this affirmation of our religious faith are essentials of the kind of education which will make possible that growth and development of the individual which we seek.

As you go forth from our campus to places of employment or for graduate work, keep these twin goals in mind: the development of your intellectual capacity and the strengthening of your faith. Both of these are life-long processes. Both result from a consistent, conscious attempt on the part of the individual. Both are necessary if you are to be what you as an individual have the potential to become.

May God richly bless you with opportunities to be of service to Him and to your fellowman, and may you so prepare yourself as to be ready to undertake whatever He calls you to do.

Sincerely yours,

J. E. DANIELEY
President

DEAN OF THE COLLEGE

Mr. C. Fletcher Moore

DIRECTOR OF STUDENT PERSONNEL SERVICES

Mr. A. S. Hassell

MRS. VIRGINIA A. EPPERSON
DEAN OF WOMEN

Associate Professor of Education
A.B., Concord College, 1939
M.Ed., University of Virginia, 1958

DR. JAMES H. OVERTON, JR.
DEAN OF MEN

Associate Professor of Religion
A.B., University of North Carolina, 1934
B.D., Duke University, 1939
Ph.D., Duke University, 1958

MR. ROBERT BAXTER
DIRECTOR OF DEVELOPMENT

A.B., Elon College, 1956
LL.B., Duke University, 1959

DR. ALONSO L. HOOK
DEAN OF THE FACULTY

Professor of Physics
and
Professor of Mathematics

A.B., Elon College, 1913
M.A., 1914
M.S., Cornell University, 1926
Sc.D., Elon College
Additional Graduate Work,
The John Hopkins University,
University of Chicago
and Duke University.

MR. W. E. BUTLER, JR.
BUSINESS MANAGER AND
TREASURER

A.B., Elon College, 1944
Graduate Work, University
of North Carolina

J. Wesley Alexander
Acting Chairman of the Department of Mathematics
Assistant Professor of Mathematics
B.S., Appalachian State Teachers College, 1953; M.A., 1955.

Paul J. Amash
Assistant Professor of French and Spanish
A.B., Juniata College, 1957; M.A., Pennsylvania State College, 1959; Additional Graduate Work, University of North Carolina.

Ralph V. Anderson
Associate Professor of Business Administration
B.S., Ferris Institute, 1947; M.A., University of Tennessee, 1948; B.D. North Baptist Theological Seminary, 1951; Additional Graduate Work, University of North Carolina.

James Edward Aubrey
Assistant Professor of French and Spanish
A.B., College of William and Mary, 1952; M.A., Middleburg College, 1956.

1964

Konstantinas Avizonis
Professor of History and Political Science
Diploma A.B., Ausros Berniuku Gimnazija in Kaunas (Lithuania), 1933; Studies at University of Grenoble (France); M.A. Ph.D., University of Friedrich-Wilhelm in Berlin (Germany), 1932.

Wendell Bartholf
Mus.B., Florida State University, 1961; M.A., Florida State University, 1963.

W. Jennings Berry, Jr.
Registrar; Assistant Professor of English
A.B., Elon College, 1950; M.A., University of North Carolina, 1964.

Edith Brannock
Assistant Professor of Home Economics
A.B., Elon College, 1939; Graduate Work, Woman's College of the University of North Carolina.

Franke J. Butler
Associate Professor of English
A.B., University of South Carolina, 1955; M.A., University of South Carolina, 1958; Additional Graduate Work, Duke University.

Luther Nicholson Byrd
Professor of English and History
A.B., University of North Carolina, 1928; M.A., University of North Carolina, 1949.

Paul H. Cheek
Chairman of Department of Chemistry
Professor of Chemistry
B.S., Wake Forest College, 1941; Ph.D., University of North Carolina, 1950.

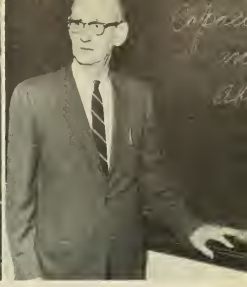

J. C. Colley
Professor of Education and Psychology
A.B., Emory and Henry College, 1924; M.A., University of North Carolina, 1944; Additional Graduate Work, University of North Carolina.

FACULTY

James L. Comer
Instructor of Mathematics
B.S., Tennessee Polytechnic Institute, 1953; Graduate Work, University of North Carolina.

Janie E. Council
Assistant Professor of Business Education
A.B., East Carolina College, 1943; M.A., East Carolina College, 1947.

Horace H. Cunningham
Chairman of the Department of Social Sciences
A.B., Atlantic Christian College, 1936; M.A., University of North Carolina, 1940; Ph.D., University of North Carolina, 1952.

Edwin L. Daniel
Assistant Professor of Art
B.A., Elon College, 1946; B.F.A., Abbott School of Fine and Commercial Art, 1951; Art Ed., Richmond Professional Institute, 1960; Roanoke Fine Art Center, 1960-1963

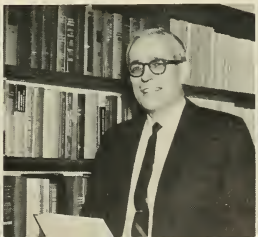

Herman Davis
Part-time Instructor of Business Administration
B.S., East Carolina College, 1956; M.A., East Carolina College, 1958.

James Perry Elder, Jr.
Part-Time Instructor of History
A.B., Elon College, 1960; M.A., University of North Carolina, 1963.

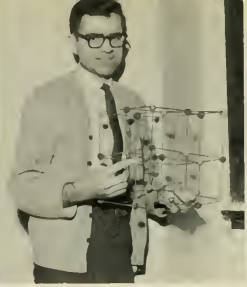

Edward Roy Epperson
Associate Professor of Chemistry
B.S., Millsaps College, 1954; M.A., University of North Carolina, 1957; Additional Graduate Work, College of the Pacific.

David A. Fee
Assistant Professor of Bible
A.B., Muskingum College, 1953; B.D., Princeton Theological Seminary, 1956; M.A., Yale University, 1958; Additional Graduate Work, Yale University.

1964

Hilburt Adam Fisher
Part-Time Lecturer in Mathematics
United States Naval Academy, 1915; M.S., North Carolina State College, 1928; LL.D., Lenoir Rhyne College, 1940.

Betty K. Gerow
Assistant Professor of English
A.B., Meredith College, 1942; M.A., University of North Carolina, 1945.

Arabella Gore
Catalogue Librarian
A.B., Meredith College, 1935; A.B. in L.S., University of North Carolina, 1936; M.A., University of North Carolina, 1939.

John S. Graves
Campus Minister; Associate Professor of Christian Education
A.B., Elon College, 1950; M.A. Hartford Seminary Foundation School of Religious Education, 1952.

William Roddey Ginn
Admissions Counselor
A.B., Elon College, 1956.

Jeanne Griffen
Assistant Professor of Physical Education
A.B., Elon College, 1951; M.Ed., University of North Carolina, 1960.

Elvena B. Harris
Part-Time Instructor of English
A.B., Catawba College, 1958; M.A., University of North Carolina, 1961.

Arthur B. Hartung
Assistant Professor of Mathematics
A.B., Catawba College, 1959; M.Ed., Duke University, 1960; Additional Graduate Work, Duke University.

FACULTY

James Howell
Professor of English
A.B., Guilford College, 1925; M.A., University of North Carolina, 1931; Ph.D., University of North Carolina, 1942.

Mrs. C. C. Johnson
Librarian of Historical Society
Ph.B., Elon College, 1915; A.B., Elon College, 1930; B.S. in L.S., Columbia University, 1937.

John R. Kittenger
Assistant Professor of English and Bible
B.S., Temple University, 1931; B.D., Lancaster Seminary, 1935; S.T.M., Philadelphia Lutheran Seminary, 1936; M.A., University of North Carolina, 1960.

Guy Royal Lambert, Sr.
Associate Librarian
B.A., Elon College, 1959.

Charles Gilbert Latnam
Professor of Psychology and Sociology
B.S., Ithaca College, 1931; M.S., University of Tennessee, 1941; Additional Graduate Work, Harvard University.

Frances Longest
Associate Professor of Business Education
A.B., Elon College, 1941; M.Ed., Woman's College of the University of North Carolina, 1955; Additional Graduate Work, University of North Carolina.

Gertrude W. MacEwen
Assistant Professor of German
A.B., Elon College, 1957; M.A., Duke University, 1959; Additional Graduate Work, University of Munich, Germany, and University of Heidelberg, Germany.

Gary Mattocks
Assistant Professor of Health, Physical Education
Assistant Football Coach; Head Track Coach
B.S., East Carolina College, 1958; M.A., East Carolina College, 1960.

1964

William R. Miller
Assistant Professor of Health, Physical Education
Tennis Coach; Basketball Coach
A.B., University of North Carolina, 1955; M.Ed., University of North Carolina, 1956.

Helen Evans Misenheimer
Assistant Professor of French
A.B., Elon College, 1961; M.A., Duke University, 1963.

Alexander S. Moffett
Assistant Professor of Dramatics
A.B., University of North Carolina, 1961; M.A., University of North Carolina, 1963.

Eleanor W. Moffett
Assistant Professor of English
A.B., Converse College, 1932; M.Ed., University of North Carolina, 1958; Ph.D., University of North Carolina, 1961.

Voigt Morgan
Assistant Professor of Biology
A.B., Elon College, 1948; M.A., Appalachian, 1953; Graduate Work, Duke University and A.S.T.C.

Frances Muldrow
Chairman of Department of Languages; Professor of French, Spanish and Latin
A.B., Georgia State College for Women, 1939; M.A., Duke University, 1946; Ph.D., Duke University, 1954.

John K. Patterson
Part-Time Instructor of Business Administration
A.B., Elon College, 1959; LL.B., University of North Carolina, 1962.

Theodore E. Perkins
Librarian
B.S., Western Carolina College, 1939; B.D., Duke University, 1946; M.Ed., University of North Carolina, 1962; B.S. in L.S., 1957; M.S. in L.S., 1962.

FACULTY

Paul S. Reddish
Professor of Biology
A.B., Duke University, 1933; M.A., Duke University, 1935; Additional Graduate Work, Duke University.

Laurie Tully Reed
Acting Chairman of Department of English
Associate Professor of English
A.B., University of North Carolina, 1950; M.A., University of North Carolina, 1955; Additional Graduate Work.

Ferris Ervin Reynolds
Chairman of the Department of Philosophy and Religion
Professor of Religion, Greek, and Philosophy
A.B., Butler University, 1928; B.D., Hartford Seminary, 1931; S.T.M., 1932; Ph.D., University of Edinburgh, 1935.

Russell Reynolds
Assistant Professor of Spanish
A.B., University of North Carolina, 1953; M.A., University of North Carolina, 1962.

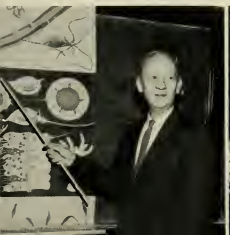

William Guy Rich
Assistant Professor of Physics
A.B., Catawba College, 1961; M.A., Wake Forest, 1963.

Howard R. Richardson
Professor of English
A.B., Elon College, 1927; M.A., College of William and Mary, 1932; Ed.D., George Washington University, 1952.

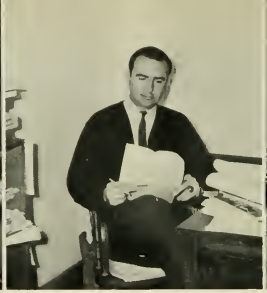

Joseph W. Robinson
Assistant Professor of Business Administration
B.A., Roanoke College, 1959; M.S., West Virginia University, 1962.

John D. Sanford
Chairman of Department of Health, Physical Education Baseball Coach; Professor of Health, Physical Education; Athletic Director
A.B., University of Richmond, 1939; M.Ed., University of North Carolina, 1952; Ph.D., University of North Carolina, 1961.

1964

Bessie P. Sloan
Assistant Professor of Spanish
A.B., State College of Washington, 1929; M.A., Northwestern University, 1941; Additional Graduate Work, Universities of Indiana, Iowa, Madrid.

William W. Sloan
Professor of Bible and Religious Education
A.B., College of Wooster, 1925; B.D., McCormick Theological Seminary, 1929; Ph.D., Northwestern University, 1936; Further Study, Universities of Minnesota, Oklahoma, Usala and Northwestern, Garrett Biblical Institute, Western - Seabury Theological Seminary, Presbyterian College of Christian Education.

Arnold C. Strauch
Chairman of the Department of Education and Psychology
Professor of Education
B.S., State Teachers College (Pennsylvania), 1936; M.A., University of North Carolina, 1951; Ed.D., University of North Carolina, 1957.

William B. Terrell
Alumni Secretary
A.B., Elon College, 1925.

James T. Toney
Assistant Professor of Economics
B.S., Appalachian State Teachers College, 1952; M.A., Appalachian State Teachers College, 1956; Additional Graduate Work, Teachers College, Columbia University, University of Colorado.

George M. Tucker
Assistant Professor of Health and Physical Education
Head Football Coach; Golf Coach
B.S., East Carolina College, 1955; M.A., East Carolina College, 1958.

Manly W. Wellman
Part-Time Instructor of English
A.B., University of Wichita, 1926; B.Lit., Columbia University, 1927.

John R. Wendt
Part-Time Instructor of History
A.B., University of Delaware, 1962; Graduate Work, University of North Carolina.

FACULTY

Walter Westafer
Associate Professor of Music
B.S., Syracuse University; M.A., Cincinnati Conservatory of Music.

Jack O. White
Assistant Professor of Music
B.S., Concord College, 1950; M.E., University of North Carolina, 1961.

John D. Wike
Director of Intramurals for Men; Assistant Professor of Physical Education
Assistant Football Coach
B.S., East Carolina, 1960.

Jeanne F. Williams
Acting Chairman of the Department of Business Administration and Business Education; Associate Professor of Business Administration and Business Education and Mathematics
B.S., University of Rhode Island, 1944; M.S., North Carolina State College, 1946.

Gerald A. Wolfe
Assistant Professor of Geography
B.S., Carroll College, 1961; M.A., University of Georgia, 1963.

Bookstore Attendants

John C. Wells—Cafeteria Manager; Mr. Fisler—Assistant Cafeteria Manager.

Dormitory Hostesses: Left to Right: Mrs. Ellis—West Dorm; Mrs. Hughes—Virginia Dorm; Mrs. Livermon—New Dorm.

ou Harper—Secretary to Alumni Secretary; Emma Lewis—Secre-
ry; Jacqueline Matlock—Secretary to the Admissions Counselor;
rs. Pope—Secretary to Director of Church Relations.

Mrs. Thomas—Secretary to the President; Mrs. Halbert—Secretary to the Dean of the College.

STAFF

rs. Johnson—Secretary to the Registrar; Miss Danieley—Secretary
the Director of Student Personnel Services, Secretary to the
egistrar; Mrs. Brigman—Secretary.

Avril Core—Assistant Cashier; Doris Johnson—Accountant; Doris Maney—Cashier; Mabel Perkins—Secretary to the Business Manager.

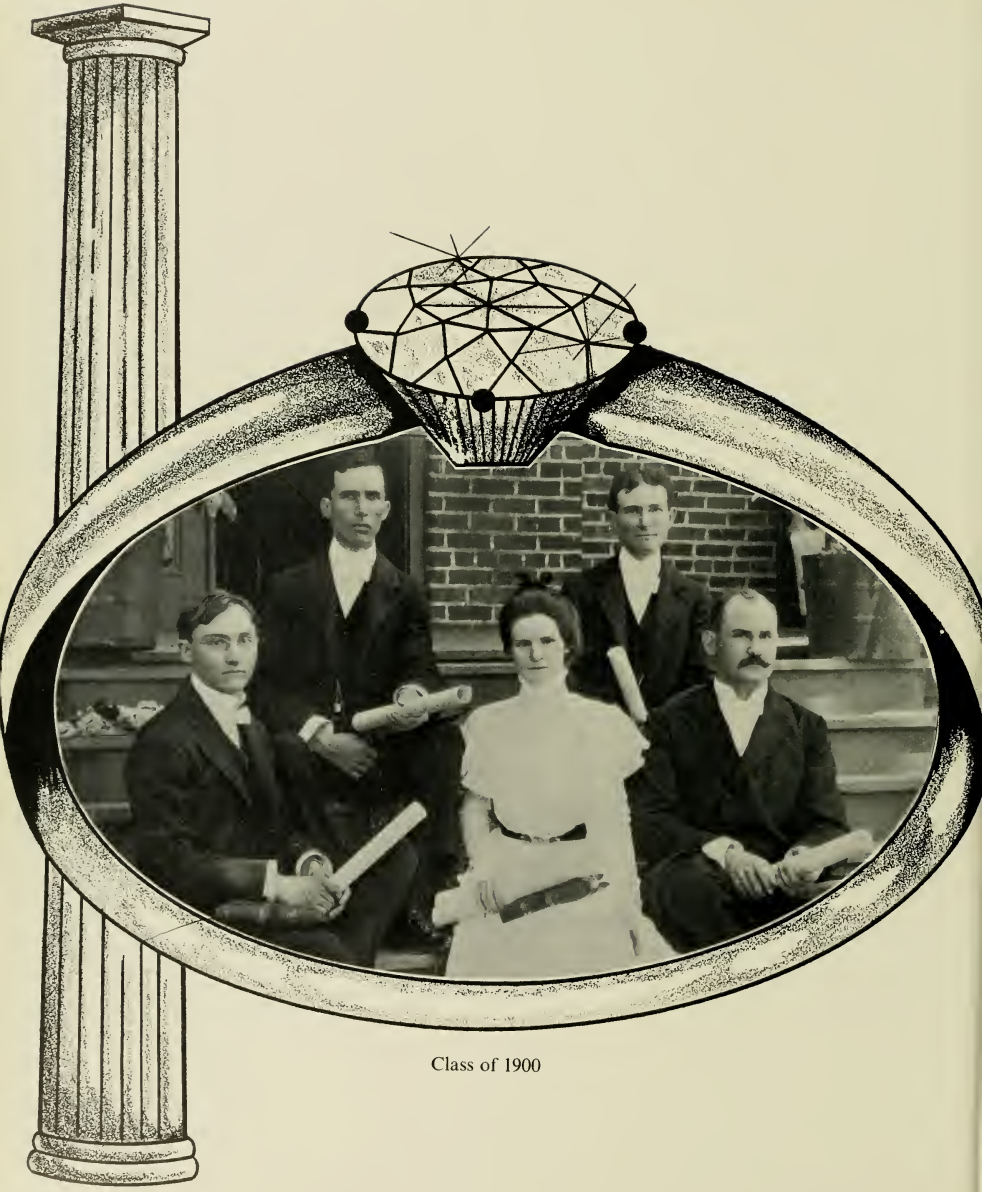

Class of 1900

Class of 1963

CLASSES

OFFICERS

Wayne Pruitt ..... President
Patsy Cole ..... Secretary-Treasurer
Pete Fish ..... Vice-President

SENIOR CLASS

SENATORS

Seated: Carol Trageser, Seymour Bell. Standing: Davis Williams, Chuck Jac[illegible]

ELIZABETH ANN BAILEY
Route 1
Gibsonville, North Carolina
English

MAXINE MARY BEAN
Route 2, Box 408
Granite Falls, North Carolina
Mathematics
Pi Kappa Tau, 2; S.C.A. 1

RONNIE EARL BELL
Route 2, Box 157
Leaksville, North Carolina
Physical Education
Iota Tau Kappa, Secretary 3, Sergeant at Arms 4; Men's Interdormitory Council 3, 4· Dormitory President 3; Food Committee 3; Physical Education Majors' Club; Monogram Club 2,3,4; E-Men's Club 2,3,4; Football 1,2,3,4; Intramurals 1,3,4, Intramural Asst. 2,3.

WANDA FAYE BENNETT
410 West Willowbrook Drive
Burlington, North Carolina
Business Administration and Social Studies
Delta Upsilon Kappa, Treasurer 3, President 4; Business Club, Recording Secretary 3; W.A.A.; Intramurals 2,3,4; Graduation Marshal 3.

JOSEPH JOHN BERDOSH
1001 East Pine Street
Mahanay, Pennsylvania
Physical Education

JUDITH ANN BERWIND
71 Jarvis Place
Lynbrook, New York
Home Ecomonics
Tau Zeta Phi; Intramurals 1,2,3,4.

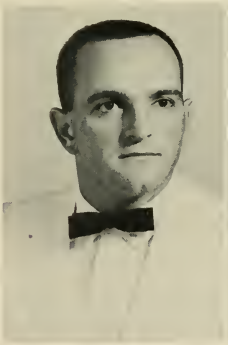

LAWRENCE JOSEPH BIDDLE
720 West Front Street
Burlington, North Carolina
Biology
Sigma Mu Sigma, Vice-President 4; Alpha Psi Omega; President of Junior Class; Homecoming Committee Chairman 2; Dance Committee 2; Student Affairs Committee 3; Senate Committee Chairman 3; Elon Players, President 2; Biology Lab Assistant 4.

BETTY GRAY BLANCHARD
Route 2
Elon College, North Carolina
Elementary Education

WILLIAM HAROLD BLOMBERG, JR.
729 Holbrook Avenue
Danville, Virginia
Mathematics

Kappa Psi Nu, Social Chairman 3, Corresponding Secretary 3; Transfer from Hampden-Sydney College; Men's Choir; Newspaper Staff; Baseball; Lambda Chi Alpha National Fraternity.

MATTIE ELIZABETH BOULDIN
Route 2
Pittsboro, North Carolina
Home Economics
N.E.A.

MAC DONALD BOWMAN
Route 2
Burlington, North Carolina
Physical Education

NORMA LEE BROOKS
Route 1
Brown Summit, North Carolina
Mathematics

SENIOR

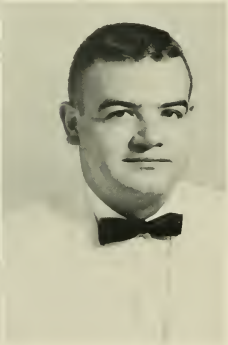

LEE CAROLYN BROWN
Route 1, Box 8
Troy, North Carolina
Business Administration

ROBERT KEITH BULLA
2114 Whitsett Street
Burlington, North Carolina
Chemistry and Biology

LORETTA ANNE BURTON
Route 2, Box 90
Brown Summit, North Carolina
Elementary Education

Delta Upsilon Kappa; Choir 1; Intramurals 1,2; N.E.A. 4; W.A.A. 1,2,3; Graduation Marshal 3.

MADGE CARPENTER CARMICHAEL
610 Ridgeway Drive
Burlington, North Carolina
Elementary Education

Glee Club; Duke Chapel Choir; Transfer from A.S.T.C.

ALPHA MAE CARTER
Box 187
Faith, North Carolina
Elementary Education
B.S.U. 3,4, President 4; N.E.A. 4, Transfer from Chowan College.

JOHN J. CAVANAGH, JR.
40-07 Bell Boulevard
Bayside 61, New York
Business Administration
Sigma Mu Sigma; Business Club 3; Radio Club 4; Baseball 1.

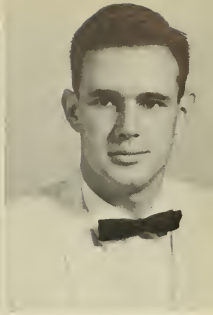

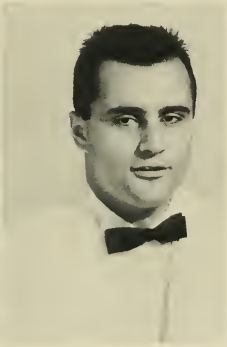

JANE CHISHOLM CHEEK
236 South Elm Street
Asheboro, North Carolina
Business Administration
Delta Upsilon Kappa 3,4, Treasurer 4; Business Club 3,4; Intramurals 3,4; Transfer from U.N.C. at Greensboro.

FRANK ANTHONY CIAMILLO
471 Pearl Street
Oceanside, New York
Physical Education
Sigma Phi Beta, Intramural Representative; Elon Players; Physical Education Majors' Club, Vice-President; Football 1,2,3; Golf Team 1,2,3,4; Intramurals.

CLASS

NICHOLAS PETER CIOTOLA
135 South Lexington Avenue
White Plains, New York
Social Science
Sigma Mu Sigma, Treasurer 3; Committee for Requirements of Who's Who 3; Committee for Selection of Who's Who 4; Ionian Society, Vice-President 3, Program Director 4; Business Club 4; Intramurals 1,2,3,4.

J. BAYNE CLAPP
Route 1
Liberty, North Carolina
Mathematics

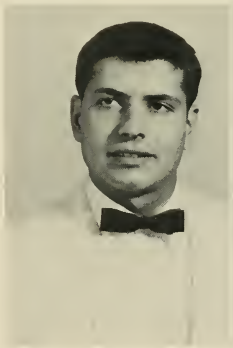

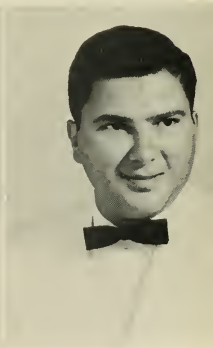

SHELDON PAYNE CLAYTON
Route 3
Roxboro, North Carolina
Biology
Alpha Pi Delta; Men's Interdormitory Council 3; Honor Council, Summer School 3; Honor Council Juror 4; German Club 2; Biology Lab Instructor 3,4; Marshal, Summer School 3.

PATSY CAROLE COLE
Route 2
South Boston, Virginia
Business Education
Tau Zeta Phi, President 4, Recording Secretary 3; Board of Elections 1,2,3; Women's Interdormitory Council 2,4. Vice-President 4; Business Club 3, Corresponding Secretary 3; Phi Psi Cli 2; Intramurals 1,2,3,4; Senior Class Secretary; Who's Who Selection Committee 4; Homecoming Committee 3; Academic and Student Affairs Committee 4.

PENELOPE FUQUA CONATSER
321 East Fifth Street
Burlington, North Carolina
Elementary Education

Delta Upsilon Kappa; W.A.A. 1,2, Secretary 2; Day Students Organization 2, Secretary-Treasurer 2; Intramurals 1,2; Cheerleader 2; Homecoming Sponsor 1; Freshman Class Secretary-Treasurer; Graduation Marshal, Summer School 1; Chapel Committee 2; N.E.A. 4.

CAROLYN SUE COOK
509 Roach Street
Reidsville, North Carolina
Elementary Education

N.E.A. 4; B.S.U. 3,4, Enlistment Chairman; Transfer from Gardner-Webb College.

WENDY MADELEINE COWALL
3819 Garrison Street, N.W.
Washington 16, D.C.

Tau Zeta Phi, W.A.A. Representative 2, Social Chairman 3, Corresponding Secretary 4; Phi Psi Cli 3; Intramurals 1,2,3,4; Dance Committee 2,3; Board of Elections 3; Homecoming Committee.

BOBBY EUGENE CRAWFORD
Route 7, Box 210
Burlington, North Carolina
Mathematics and English

SENIOR

JOHNNA MARIE DAVIS
2400 Carver Street
Durham, North Carolina
Mathematics and Physics

Women's Interdormitory Council 2,3,4; Math Club 3; Class Sponsor 2; May Day Decorating Committee 3; Who's Who Committee 3.

PEGGY ANN DODSON
Route 2
Liberty, North Carolina
French and English

Alpha Psi Omega; Radio Team 4; French Club 2, Secretary 2; Elon Players 2,3,4, Vice-President 4; N.E.A. 4; W.A.A. 1,2,3,4; Phi Psi Cli 4; Intramurals 1,2,3,4.

JOHN DAVID DOWNS
5228 Sylvester Street
Philadelphia 24, Pennsylvania
History and Philosophy
Ionian Society

THOMAS HUNTER DULA
North Street
Hillsboro, North Carolina
English

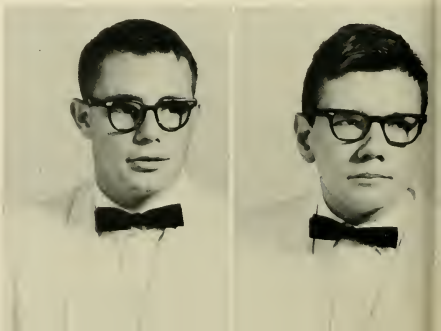

JERRY WALTER FAULKNER
1808 South Mebane Street
Burlington, North Carolina
Business Administration
Business Club

PETER JAMES FISK
North Street
Montague, Massachusetts
Physics
Sigma Mu Sigma, Historian 4; Senior Vice-President; Student Senate; Dance Committee 1,2; Handbook Committee 3; Chapel Committee 3; Men's Interdormitory Council 4; Intramurals; Physics Lab Assistant.

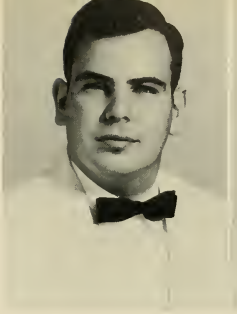

JOHN FRANKLIN FLEMMING
1025 Livingston Avenue
Chesapeake, Virginia
Social Science
Honor Council 1; Sub-Committee on Exam Schedule 3; S.C.A. 1,2; M.A. 1,2; Elon Players 1; Ionian Society 3,4; Phi Psi Cli 4; Choir 1,2,3,4, Stage Manager 4; Homecoming Committee 1,2.

SARA LOU FOLEY
Box 125
Leaksville, North Carolina
Mathematics
Student Teaching Association

CLASS

SHIRLEY ELAINE FOSKETT
Box 2091
Virginia Beach, Virginia
Tau Zeta Phi 2,3,4, Secretary, Historian, Reporter 3; Development Committee 3; Dance Committee 1,2,3,4; Homecoming Committee 1; Chapel Committee 2; Honor Council 4; Elon Players 1,2,3; N.E.A. 3,4, Secretary-Treasurer 3; W.A.A. 1,2,3,4; Phi Psi Cli 2,3; Choir 1,2,3,4, Secretary Treasurer 3; Intramurals 1,2,3,4; Maroon and Gold 3,4.

RACHEL YOUNGBLOOD GARRARD
313 Trail 4, Grove Park
Burlington, North Carolina
Elementary Education
Ionian Society; N.E.A.; Pi Gamma Mu.

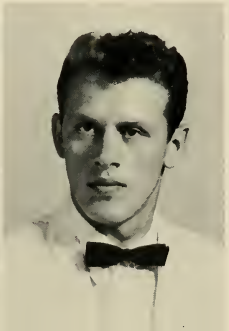

DIXIE LEE GLADSON
1400 7th Avenue
Conway, South Carolina
English
Maroon and Gold 3; Choir 1,2,4, Secretary-Treasurer 2; Band 1,2.

JOHN K. GOZJACK
446 East Elm Street
Tamaqua, Pennsylvania
Biology
Sigma Phi Beta; E-Men's Club; Football; Track; Intramurals.

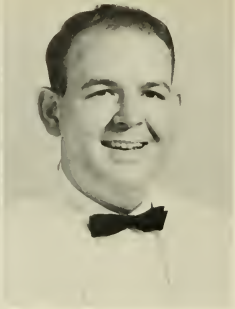

MICHAEL CHARLES GRAFFEO
Temple Trailer Park, Lot 25
Alexandria, Virginia
Physical Education
Kappa Psi Nu.

JAMES WILLIAM GRIFFIN, JR.
1411 Garfield Road
Burlington, North Carolina
English
Maroon and Gold 3; Colonnades 3,4.

ROBERT ALAN GWALTNEY
2616 Wedgedale Avenue
Durham, North Carolina
Mathematics

DANNY L. HALL
Route 1
Stoneville, North Carolina
English
Iota Tau Kappa; E-Men's Club 1,2,3,4; B.A. Club 1,2,3; Maroon and Gold 3; Baseball 1,2,3,4, All-Conference 3; Basketball 3,4; Intramurals 1,2,3,4; Dormitory Vice-President 1.

SENIOR

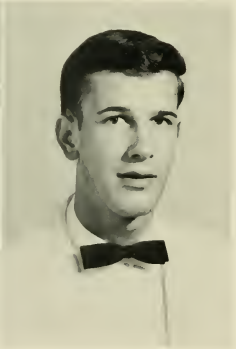

SEYMOUR JERALD HALL
306-B Veterans Apartments
Elon College, North Carolina
Chemistry
Iota Tau Kappa; Senator; Chairman of Liberal Arts Forum; Student Affairs Committee; Pan-Hellenic Council; Chemistry Club, President; Campus Crier; Track 1; Intramurals; Representative to Symposium at Randolph Macon College; Head of Elon College Student Publicity Bureau; Chemistry Lab Assistant.

JAMES WILLIAM HAMILL
2129 Woodlawn Avenue
Glenside, Pennsylvania
History
Kappa Psi Nu, Treasurer 2, President 4; Ionian Society 4; Intramurals.

MARY JOANNA HARDY
208 Nissen Street
Reidsville, North Carolina
Elementary Education

GAIL OGDEN HETTEL
400 Hampton Roads Avenue
Hampton, Virginia
Elementary Education
Tau Zeta Phi 1,2,3,4, Vice-President 4, Student Council 2; Board of Elections 1,2,3; Homecoming Nominating Committee 4; N.E.A., Secretary 4; French Club 2; Phi Psi Cli 2; Campus Crier 3,4; Intramurals; May Day Representative 3; Women's Interdormitory Council.

DONALD WAYNE HINTON
214 Stuart Street
Martinsville, Virginia
Mathematics

Intramurals 2,3,4; Math Club; Maroon and Gold, Sports Reporter; N.E.A. 4; Transfer from Mars Hill Junior College.

NANCY CHANNEL HOBART
5110 Manning Place, N.W.
Washington, D.C.
English

Beta Omicron Beta, W.A.A. Representative 2, Pledge Master 3; Women's Interdormitory Council 2.

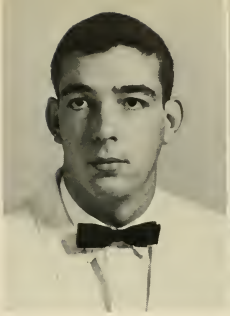

DAVID ANSEL HOSMER
3 Ascadilla Road
Worcester, Massachusetts
Business Administration

Alpha Pi Delta, Treasurer; Radio Team; Band; Emanons Dance Band.

JUDITH ANN HUDSON
Route 4
Warsaw, Indiana
French

Delta Upsilon Kappa, Treasurer 3, Vice-President 4; Senate 3; S.G.A. Secretary 4; Entertainment Committee 3; Dance Committee 3; Chapel Committee 2; French Club 2; Campus Crier, Typist 3, 4; Intramurals 2,3,4; Women's Interdormitory Council 2; May Day Representative 2; Sigma Mu Sigma Sweetheart 4.

CLASS

MILBURN JEROME JACKSON, JR.
Route 2, Box 44
Henderson, North Carolina
Physics

Senate 4; Dance Committee 2,3,4; Entertainment Committee 2,3,4; Committee 4; Freshman Chapel Committee 4; German Club 3; Men's Interdormitory Council 3,4.

JIMMY SHELTON JONES
219 North 10th Avenue
Siler City, North Carolina
Business Administration

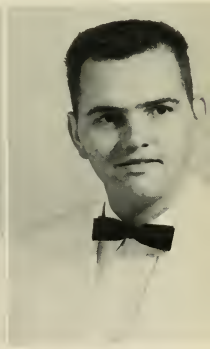

JOHN PAUL JONES
Route 5, Box 628
Greensboro, North Carolina
Biology

Jr. Class Vice President; Sigma Mu Sigma 2,3; Lab Assistant; College Bowl 3.

ELIZABETH ANN JORDAN
Route 2
Statesville, North Carolina
Home Economics

ARLENE SUSAN KOLBER
807 W. 22nd Street
Wilmington, Delaware
Elementary Education

Beta Omicron Beta 1,2,3,4, Pan-Hellenic Council 3; Women's Interdormitory Council 3,4, Secretary 3, President 4; State Student Legislature Delegate 4; W.A.A., Vice-President 3; French Club 1; Intramurals 1,2,3,4.

JOHN CAMERON LITTLE
935 Washington Street, Box 532
Roanoke Rapids, North Carolina
Mathematics

Sigma Phi Beta 1,2,3,4, Chaplain 1,2,3,4, Pledge Captain 1,2,3, Sports Chairman 3,4; Honor Council 3, Chairman 3; N.E.A. 3,4; A.A.H.P.E.R.; E-Men's Club 1,2,3,4; Math Club 3,4; N.C.A.H.P.E.R. Club 1; Maroon and Gold 3; Track 1,2,3,4; Football 1,2,3,4, Tri-Captain 4; Intramurals 1,2,3,4; Chapel Committee 4; Men's Interdormitory Council 3; Dormitory President 3; All Conference Football 3; Marshal 3; All District Football 3.

WILLIAM FRANCIS LUBY, JR.
53 Greenfield Street
Wethersfield 9, Connecticut
Business Administration

Sigma Mu Sigma 1,2,3,4; Intramurals 1,2,3,4; Spanish Club 2; Honor Council 2; Senate 3; Business Club, Vice-President 4; NSGA Display Committee 3; Homecoming Nominating Committee 4; Defending Attorney for Honor Council 4; Freshman Board of Control 2.

JOHN ZEBULON LYNCH
306 Lebanon Avenue
Elon College, North Carolina
Physics

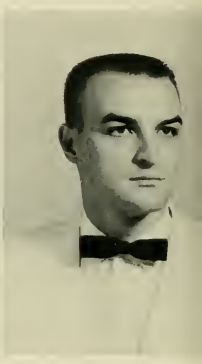

SENIOR

EDWARD DOUGLAS MASON
720 W. Front Street
Burlington, North Carolina
Chemistry

EUGENE GRAYSON MATTINGLY
7628 17th Street, N.W.
Washington 12, D.C.

Sigma Mu Sigma; Alpha Psi Omega, President 3; Phi Psi Cli Art Editor 3; Colonnades Art Editor 4; Elon Players; German Club.

HINSON LEBBY MIKELL, JR.
Route 1, Box 321
Charleston, South Carolina
Music and English

Kappa Psi Nu 2,3,4, Secretary 3; Graduation Marshal 2; Delegate to Liberal Arts Symposium at Lynchburg, Virginia 3; Men's Interdormitory Council 4; Student Council 4; Constitution and Honor System Revision Committee 4; Chapel Committee 4; Lyceum Committee 4; Colonnades 3,4; French Club 2; Canterburv Club 4; Maroon and Gold, Assistant Editor 3; Choir 1,2,3,4, Vice-President 3,4; Organ Recitals 3,4; Piano Recitals 2,3,4; Intramurals 2,3,4; Organist at Hocutt Memorial Baptist Church 1,2,3,4.

ROLAND LEE MILLER
66620 Juniper Road
Lakeville, Indiana
Physical Education

Physical Education Majors' Club 2,3,4; Basketball 1,2,3,4; Track 1,2,3,4.

FLONNIE ANN MOIZE
507 Whitsett Street
Gibsonville, North Carolina
Business Education
Pi Kappa Tau, Secretary 2,3; Beta Chi Epsilon 1,2; N.E.A. 4; Day Students' Organization 1; Intramurals 1,2.

JAMES MOORE
131-B Watson Drive
Turtle Creek, Pennsylvania
Physical Education

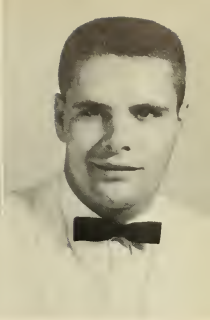

THOMAS WILLIAM MORNINGSTAR, JR.
1114 Ash Street
South Boston, Virginia
Physical Education
Kappa Psi Nu 3,4; Basketball 1,2,3,4, Co-Captain 3,4; May Day Representative 2; Intramurals 1,2,3,4; Physical Education Majors' Club 2,3,4; Orientation Committee 2.

ADA HERNANDEZ MULLIS
306-C Veterans Apartments
Elon College, North Carolina
Home Economics
Delta Upsilon Kappa 2,3,4; Dance Committee 1,2; W.A.A.; Home Economics Club; Choir 1,2.

CLASS

CORA GERALENE MURRAY
Route 1
Hillsboro, North Carolina
Business Education
Beta Omicron Beta 2,3,4, Vice-President 3; N.E.A., Treasurer 4.

OCIE FRASER MURRAY
Box 62
Virgilina, Virginia
History and Business Administration
Sigma Mu Sigma, Sergeant at Arms 3,4; Chief Defense Attorney for Honor Council; Ionian Society; Business Administration Club; Intramurals; Men's Interdormitory Council.

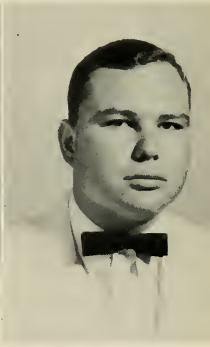

BILLY NORMAN NOBLES
Route 1, Box 91
Chadbourn, North Carolina
Physical Education

HUGH BERNARD O'HARA
904 Park Avenue
Falls Church, Virginia
Business Administration
Sigma Phi Beta 1,2,3,4, Parliamentarian 2, Vice-President 3, President 4; S.G.A. Treasurer 4; Men's Interdormitory Council 3,4, Secretary 3; Senate Sergeant at Arms 4; Business Club 3,4, Vice-President 3; Maroon and Gold 4; Intramurals 1,2,3,4; Food Committee Chairman 3; May Day Nominating Committee 3; Graduation Marshal 3.

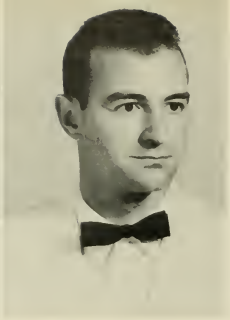

EDNA YORKE OKEY
104 Albright Avenue
Graham, North Carolina
Elementary Education
N.E.A.; Ionian Society.

BRUCE DAVID OLSON
365 Whitehall
Northlake, Illinois
Physical Education
Baseball 1; Baseball Manager 3,4; Physical Education Majors' Club 2,3,4.

WILBERT E. PASCHAL
Route 1
Reidsville, North Carolina
Business Administration

CHARLES G. PASKA, JR.
5021 S. 25th Street
Arlington, Virginia
Business Administration
Sigma Mu Sigma 1,2,3,4, Treasurer 4, National Historian 4; Student Council 3; Board of Elections 2,3; Parking Committee Chairman 3; Business Club 4; Intramurals 1,2,3,4; Freshman Dance Committee 1.

SENIOR

ERVINE BROWN PERDUE
Route 1
Brown Summit, North Carolina
Business Education
Beta Chi Epsilon 1; Business Club 3,4.

THOMAS PHILIP PICCININNI
3806 24th Street
L.I.C. 1, New York
Physical Education
Iota Tau Kappa 3,4; Physical Education Majors' Club 3,4; Baseball 3,4.

KENNETH WAYNE PRUITT
Route 2
Ruffin, North Carolina
English
Alpha Pi Delta 2,3,4, Vice-President 4, Sports Chairman 3, Social Chairman 4; Pan-Hellenic Council 4, Vice-President 4; Senate 4; Entertainment Committee Chairman 4; Class President 4; N.E.A. 4, President 4; German Club 2,3; Maroon and Gold 4; Choir 2,3; Intramurals 1,2,3,4; Men's Interdormitory Council 3; Campus Mailman 1,2,3,4.

MANLY ANDREWS RAY, JR.
113 Trail 1, Grove Park
Burlington, North Carolina
Business Administration

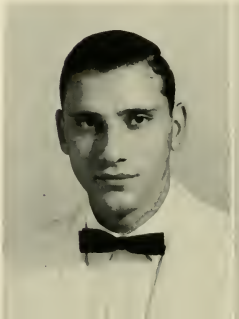

JOHN ROSS REED
114 Rodgers Road
Fairfax, Virginia
History
Alpha Pi Delta 1,2,3,4, Chaplain 1, President 4; Pi Gamma Mu 3,4, Secretary; Chief Prosecutor of Honor Council 4; Order of the Oak 3; Intamurals 1,2,3,4.

THOMAS LEE RICE
916 Bellevue Street
Burlington, North Carolina
Business Administration
Business Club 3,4, President 4.

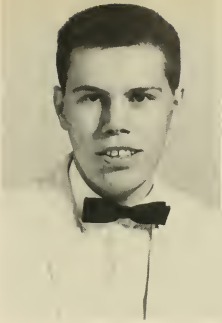

POLLY ANN ROACH
Route 3
Axton, Virginia
History
W.A.A. 1.2; N.E.A. 3,4; Ionian Society 3,4.

PAUL BRINCKERHOFF ROBINSON
300 Sunnieholme Drive
Fairfield, Connecticut
Philosophy
Food Committee Chairman 2; Radio Team Chairman 3,4; Orientation Committee 2; Fire Department Volunteer 1,2,3,4.

CLASS

HAROLD LANCE ROGERS
Route 1
Snow Camp, North Carolina
Mathematics
Sigma Mu Sigma, Secretary 3; Mathematics Club 3,4; Intramurals 1,2,3,4.

TOMMY SHELLY RUSS
Shallotte
North Carolina
Biology
Sigma Mu Sigma 1,2,3,4; Student Council 3; Men's Interdormitory Council 3; Honor Council 4; German Club 2; Who's Who Selection Committee 3; Who's Who Study Committee 3.

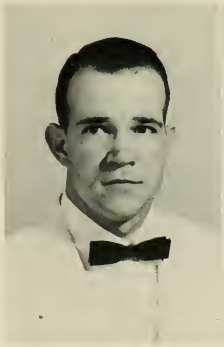

WALLACE CELUS SAWYER
6 Worden Place
Portsmouth, Virginia
Physics
Sigma Mu Sigma 2,3,4; Historian 3; Dance Committee Chairman; Entertainment Committee Chairman; Phi Psi Cli Business Manager 3; Track 1,2; Intramurals 1,2,3,4; Men's Interdormitory Council.

LARRY EVAN SCHUCKER
Route 2
Chesapeake, Virginia
Mathematics & Physics
Sigma Mu Sigma 2,3,4; Historian 3; Vice-President of Junior Class; Math Club; Intramurals 1,2,3,4; Senator 3.

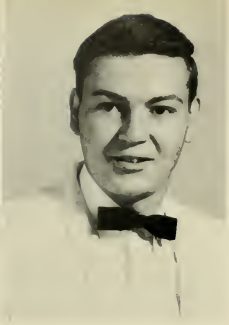

PHILIP MOYER SECRIST, JR.
Route 2, Box 16
Elkton, Virginia
Physical Education

Football 1; Intramurals 1,2,3,4; Physical Education Majors' Club 2,3,4; Committee Chairman 3,4; Co-Rec Carnival Committee Chairman 2,3; N.C.A.H.P.E.R. 2,3,4.

DAVID JOHN SEIDENSPINNER
342 Lakeshore Drive
Massapequa Park, L.I., New York
History

Sigma Phi Beta 2,3,4; Ionian Society 3,4; Track 1; Physical Education Majors' Club 1,2.

ALICE IVEY SEIFERT
205 West Kime Street
Burlington, North Carolina
Religious Education
Baptist Student Union

LILLIAN MAE SHARPE
Box 93, Route 2
Cedar Grove, North Carolina
Business Education

Beta Chi Epsilon 1; Business Club 4, Treasurer 4.

SENIOR

HERBERT WILLIAM SINER, JR.
305-C Veterans Apartments
Elon College, North Carolina
Business Administration

Iota Tau Kappa, Treasurer 3, President 4; Pan-Hellenic Council 3; Planning Committee 2.

GLENNA TEER SMITH
2423 Edgewood Avenue
Burlington, North Carolina
Elementary Education

N.E.A.; Order of the Oak; Ionian Society

LAMAR K. SMITH, JR.
315 Rose Street
Rocky Mount, North Carolina
Physical Education

Physical Education Majors' Club; Basketball 2,3,4.

CAROL PATRICIA SPANGLER
10212 Brookmoor Drive
Silver Spring, Maryland
English and Education

Tau Zeta Phi 2,3,4; Senate 1,3; Class Secretary 2; Elon Players 2; Phi Psi Cli Copy Editor 2,3,4; Colonnades Poetry Editor 3,4; Intramurals; NSSGA; SSL; Graduation Marshal 3; Committees: Development 3, Food 2, Handbook 2, Liberal Arts 3, Dance 2, Homecoming 2, Community Relations 2, Freshman Board of Control 2.

LYDIA FREEZE SPITLER
Route 4
Sanford, North Carolina
Home Economics
N.E.A.; W.A.A.· Transfer from U.N.C. at Greensboro.

GARY EUGENE STEELE
515 East Willowbrook Drive
Burlington, North Carolina
Business Administration and Pre-Law

DURWARD TURRENTINE STOKES
5 Court Square
Graham, North Carolina
History
Pi Gamma Mu; Ionian Society.

LINDA MICHAEL STRATTON
822 North Mebane Street
Burlington, North Carolina
Mathematics

CLASS

CHARLIE HARVIE STRIGO
Route 1
Mebane, North Carolina
Physical Education

ALLEN PAUL STROHM
141 East Holt Street
Burlington, North Carolina
Mathematics and Physics

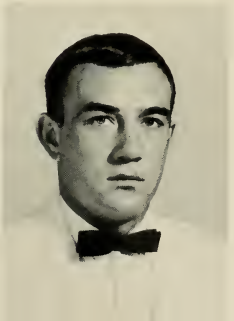

WILLIE KNOX TART
201 South General Lee Avenue
Dunn, North Carolina
Physical Education and Business Administration
Football 1,2,3,4, Tri-Captain 4; Track 1,2,3,4; Iota Tau Kappa; E-Men's Club.

RICHARD LEWIS THOMPSON
Route 1
Macon, North Carolina
Physical Education
Sigma Phi Beta; Physical Education Majors' Club; Football; Transfer from Chowan Junior College.

CAROL ANN TRAGESER
Route 2, Box 95
Arnold, Maryland
English and Spanish

Tau Zeta Phi 1,2,3,4; Alpha Psi Omega 1,2,3,4, Secretary-Treasurer 4; Senate 1,2,4; Campus Crier Editor 3,4; Publicity Committee Chairman 3; Entertainment Committee 2; Orientation Committee 2,4; Student Affairs Committee 2,3; Constitution Committee 1; Elon Players 1,2,3,4, Secretary-Treasurer 3; Pan-Hellenic Council 4; Phi Psi Cli 2,3,4; Maroon and Gold; Colonnades; Cheerleader 2,3,4; Order of the Oak 3,4; NSSGA 1,2,3,4; SSL 3; Who's Who in American Colleges and Universities 3; Drama Awards: "Eppies" 1,2,3, Strader Award 3; SGA Award 3; Homecoming Sponsor 2,3.

DORIS ANN MORRIS TYNDALL
Route 1, Box 69
Stanardsville, Virginia
Religious Education and Philosophy

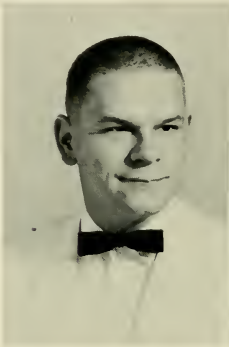

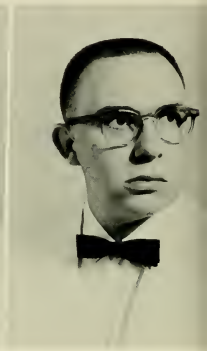

JAMES WATSON, JR.
416 South Maple Street
Graham, North Carolina
Mathematics

WILLIAM ROBERT WICKER
28 Katherine Place
Asheville, North Carolina
Physics and Mathematics

SENIOR

LEE MARTIN VAUGHN
828 S.W. 19th Street
Fort Lauderdale, Florida
Business Administration
Alpha Pi Delta.

TERRY WILEY VINING
705 Rivers Avenue
Charleston, South Carolina
Mathematics
Sigma Phi Beta.

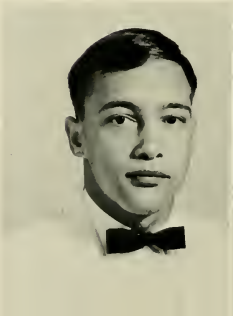

WILLIAM CARLTON WILBURN
323 Caswell Street
Burlington, North Carolina
English

Sigma Phi Beta 2,3,4, Parliamentarian 3; Day Students' Organization 2, Treasurer 2; French Club 2; Maroon and Gold 3; Intramurals 1,2,3,4.

EDGAR DAVIS WILLIAMS
411 Clay Street
Franklin, Virginia
History

Alpha Pi Delta, Secretary 3,4; Board of Elections Committee; Ionian Society; N.E.A.; Intramurals.

BRENDA JOY WOODWARD
East Berkshire
Vermont
Elementary Education
Beta Omicron Beta, Vice-President 4; Pan-Hellenic Council 2; Women's Interdormitory Council 2,3, Vice-President 3, Secretary 2; N.E.A. 3,4; W.A.A.; Phi Psi Cli.

GEORGE W. WOOTEN
123 Bluebird Drive
Virginia Beach, Virginia
Mathematics

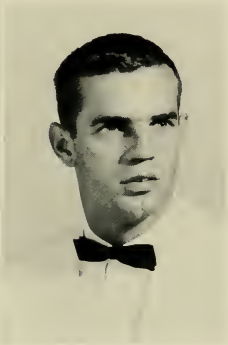

CLASS

GENE WHITE WRENN
144 Tarleton Avenue
Burlington, North Carolina
Business Administration
Business Club; Golf Team

IDA CAROLYN WRIGHT
513 Alamance Road
Burlington, North Carolina
Home Economics

JUNIORS

JUNIOR CLASS OFFICERS: Left to Right: Fred Stephenson, Pres., Gay Yule, Sec., Ronn Hodkinson, Vice Pres.

JUNIOR CLASS SENATORS: Back Row: Judson Bryant, Joe Cote. Front: Stanley Switzer, Sally McDuffie, Mike Morris.

ROW 1

Aaron, Margaret Ann
711 Lexington Avenue
Burlington, N. C.

Ager, Norman Dillon
207 Morgan Street
Spray, N. C.

Allred, Thomas Odell
999 Breeze Hill Road
Asheboro, N. C.

Andes, David Alfred
Box 625
Elon College, N. C.

Amick, Miriam Jeanette
Forest Lake
Mebane, N. C.

ROW 2

Andrew, Howard Lee
Route 1
Snow Camp, N. C.

Baer, Albert Gottlieb, Jr.
135 Ohio Avenue
West Springfield, Mass.

Bass, Jewelle Adele
Star Route
South Boston, Va.

Beals, Allen Mason, Jr.
29 Baldridge Rd.
Annapolis, Maryland

Blanks, James Edwin
Route 1
Roxboro, N. C.

ROW 3

Boyle, Carole Ann
4701 Kenmore Ave.
Alexandria, Va.

Branson, H. Jesse
Route 2
Snow Camp, N. C.

Bringle, Alice Maxine
1023 Summit Ave.
Reidsville, N. C.

Bromiraki, Adrian C.
1115 N. Stiles Street
Linden, N. J.

Brooks, Larry John
1202 Ellis Road
Durham, N. C.

ROW 4

Brown, Lynwood Jesse, Jr.
Route 2, Box 201
Hillsboro, N. C.

Bryant, Judson Dwight
106 Laurel Lane
Va. Beach, Va.

Bulla, Larry Lloyd
505 Worth Street
Asheboro, N. C.

Butler, Nancy-Lou
69 Elm Street
Tariffville, Conn.

Cates, Gerald Lee
1464 Kennedy Road
Tifton, Georgia

ROW 5

Cathcart, Richard G.
1514 N. Mebane St.
Burlington, N. C.

Charles, Joe
Route 2
Bennett, N. C.

Cheek, Paul Phillip
206-A Vets Apts.
Elon College, N. C.

Chilton, Ruth Ann
Route 1
Reidsville, N. C.

Clark, Lydia Marie
120 S. Front St.
Swepsonville, N. C.

ROW 6

Clinton, Dennis Corr
19 Ronald Drive
Waterbury, Conn.

Cook, Alex Lewis
813 Fontaine St.
Franklin, Va.

Corbitt, Thomas Savage
305 Second St.
Pocomoke, Maryland

Cote, Joseph Anthony
22 Prospect Street
Fall River, Mass.

Cowall, Lindsay Willson
Box 79
Elon College, N. C.

ROW 1

Cox, Gordon Henderson
2665 Reynolds Drive
Winston Salem, N. C.

Cox, Terry Clark
207 Columbia Ave.
Ramseur, N. C.

Crook, John Samuel, Jr.
4402 Ambler Drive
Kensington, Maryland

Dailey, James Benton
119 Proctor Street
Suffolk, Va.

Davis, Arthur Morriss
416 Charlotte St.
Roanoke Rapids, N. C.

ROW 2

Denhart, Ronald Edward
Route 1
Linden, Indiana

Dickson, George Waitt
Route 1, Huffman Mill Rd.
Burlington, N. C.

Dover, Brenda Gayle
412 Trail 2, Grove Park
Burlington, N. C.

Ellington, Irma Katherine
Route 3 Box 71-C
Henderson, N. C.

Farnsworth, Michael Peter
705 Devon Road
Richmond, Va.

ROW 3

Ferguson, Susan Lydia
3506 East Oak Dr.
Durham, N. C.

Fischer, L. Karen
6136 N. 22nd Street
Arlington, Va.

George, L. Lorraine
1548 E. 35 Street
Brooklyn 34, N. Y.

Gillespie, James Woodrow, Jr.
1213 Warwick Drive
Burlington, N. C.

Gilliam, James Cooper
306 Trail 1
Burlington, N. C.

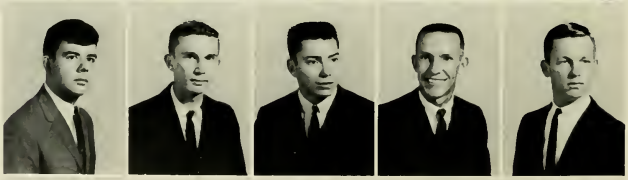

ROW 4

Grabenstetter, Louise Elizabeth
62 Peltier Ave.
Metuchen, N. J.

Grady, Roberta Breckenridge
69 Union Street
Norwich, Conn.

Graves, Kenneth Martin
Route 1
Burlington, N. C.

Grissom, Nancy Estelle
2220 Young Street
Burlington, N. C.

Gunkel, Richard Jurgen
1211 West Lake Ave.
Baltimore 10, Maryland

ROW 5

Gwaltney, Cecil Ward, Jr.
328 Grace Street
Smithfield, Va.

Hairfield, Moir Griggs
Route 2
Axton, Va.

Harding, William Thomas
614 Peachtree Street
Emporia Va.

Harper, Kenneth Leon
Box 1424, Vets Apts.
Elon College, N. C.

Harris, James Nimrod, Jr.
Route 1
Elon College, N. C.

ROW 6

Harrison, William Rex
609 N. Main St.
Graham, N. C.

Hodkinson, Ronald Charlton
56 North "B" Street
Taftville, Conn.

Hogensen, Marty Starr
509 Hilltop Drive
Lutherville, Maryland

Holmes, Jerry Bryan
Box 194
Elon College, N. C.

Howell, Joyce Anne
519 Jones Street
Suffolk, Va.

ROW 1

Huffines, Grover Cleveland
Route 3
Burlington, North Carolina

Hughes, Edgar Reid
Route 2
Burlington, North Carolina

Hurst, Myra Kay
04 Madison Street
Reidsville, North Carolina

Jeffreys, Sandra Kay
Route 5
Burlington, North Carolina

Jennings, Hazel Ann
2308 Greenwood Drive
Portsmouth, Virginia

ROW 2

Johnson, Clayton Edward
703 West Elm Street
Graham, North Carolina

Johnson, Leslie Donald
1008 Sidney Avenue
Burlington, North Carolina

Johnson, Pamela Sue
421 Mosby Street
Manassas, Virginia

Jones, Judy Carolyn
706 West 2nd Avenue
Franklin, Virginia

Keek, Linda Byrons
2025 Church Street
Burlington, North Carolina

ROW 3

Kelley, Dan Marion
243 Smith Avenue
Darlington, South Carolina

Kempson, G. Timothy
921 Spofford Avenue
Elizabeth, New Jersey

Lane, Reita Kay
Route 3
Snow Camp, N. C.

Lee, Joe Glenn
128 S. 2nd Street
Smithfield, North Carolina

Lewis, Lydia Kay
1701 Pinecrest Street
Burlington, N. C.

ROW 4

Leypoldt, Marcia Diane
4232 Opacoka Drive
McLean, Virginia

Longest, Bonnie Rae
608 E. College Avenue
Elon College, N. C.

Loy, Jane Carole
420 Glenwood Avenue
Burlington, N. C.

Macdonald, Alan Vincent
717 Woodlawn Avenue
Falls Church, Va.

Manass, Billy Robert
1719 Wood Avenue
Burlington, N. C.

ROW 5

Marvin, Robert Lewis
Center Road
Woodbridge, Connecticut

Massey, William Smith
Shaklefords, Virginia

Mast, Edward Geoffrey
92 Brookside Road
New Britian, Conn.

Masten, Tom
106 N. Morgan Street
Roxboro, North Carolina

McAdams, Charles Rankin
401 East Forest
Mebane, N. C.

ROW 6

McArthur, Jerry Griffin
512 Fourth Street
Mebane, N. C.

McCann, Lucia-Lee
125 Intervale Road
Mountain Lakes, N. J.

McDuffie, Sarah Faye
41 Alden Avenue
Portsmouth, Virginia

McEvoy, Bonnie Rae
Route 7
Burlington, N. C.

Meredith, Oliver Sanford
400 Juanita
Hamlet, N. C.

ROW 1

Miller, Richard Lewis
P. O. Box 635
Elon College, N. C.

Mitchell, Ruth Lea
2455 Edgewood Avenue
Burlington, N. C.

Mizelle, Ralph Carroll
121 Turlington Road
Suffolk, Virginia

Monger, Carroll Wayne
Route 2, Box 10
Elkton, Virginia

Morbell, Patricia Ann
995 Clifton Avenue
Clifton, New Jersey

ROW 2

Morris, Michael A.
Box 374
Uncasville, Conn.

Murray, Mickey Kay
Route 1, Box 204
Elon College, N. C.

Nichols, John Cowan
429 New River Drive
Jacksonville, N. C.

Parsley, Betsey Ann
203-C Vets Apts.
Elon College, N. C.

Phipps, Russell Allen
519 Bromfield Avenue
Bayfield, Virginia

ROW 3

Pittard, Hal Kempton, Jr.
109 Franklin Street
Oxford, N. C.

Popowski, Carole Ann
14 Harrison Street
Sayreville, New Jersey

Powell, Beverly Kay
3239 S. Utah Street
Arlington 6, Virginia

Price, Barbara Ann
Sussex, Virginia

Price, Linda Gayle
433 Patrick Street
Leaksville, N. C.

ROW 4

Pruitt, Richard Boyd
Route 1, Box 323
Pelham, N. C.

Rice, William Madison
Route 2
Graham, N. C.

Rix, Barbara Jean
2898 Monticello Drive
Winston Salem, N.

Roberts, Hugh Livingston
128 Carolina Street
Asheboro, N. C.

Rohrs, Andrew Fred
250 Main Street
South Deerfield, Mass.

ROW 5

Rovere, Kenneth R.
702 Route 23
Wayne, New Jersey

Ryerson, Joya
Box 801
Litchfield, Conn.

Sandbank, Viette Patricia
2923 S. Columbus Street
Arlington, Virginia

Sandefer, Kathryn Horsley
905 Somerset Drive
Charleston 2, West Va.

Sanders, Ann B.
Pageland, S. C.

ROW 6

Schneider, Benjamin David, Jr.
712 Berry Street
Falls Church, Virginia

Seale, Dan Calloway, Jr.
1 Early Drive
Portsmouth, Virginia

Self, James Lee
2120 Joyce Court
Burlington, N. C.

Sellers, John Howard
Route 3
Broadway, Virginia

Shannon, Judith Dianne
Route 1, Box 342
Gastonia, N. C.

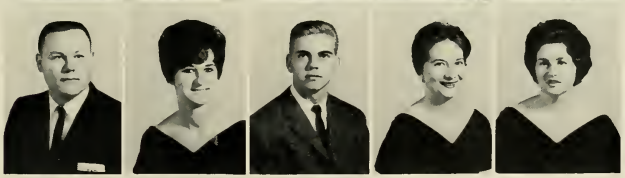

ROW 1

Shepard, Rebecca Riley
522 Overlook Street
Greensboro, N. C.

Shields, Owen Nelson
Blairs, Va.

Shreves, Melvin Lankford, Jr.
Nelsonia, Va.

Sinclair, J. Lowry, III
120 Sycamore Road
Franklin, Va.

Smith, Edward Leon
P. O. Box 212
Elon College, N. C.

ROW 2

Smith, James Wilson
Box 491
Liberty, N. C.

Stephenson, Frederick James
3 Dancroft Ave.
Greenville, R. I.

Stewart, David Hill, Jr.
211 North Street
Graham, N. C.

Stewart, Fred B.
627 Robertson Ave.
Charlotte, N. C.

Strader, Betty Lou
Route 1, Box 382
Lugoff, S. C.

ROW 3

Switzer, Stanley Oakley
124 Moore Ave.
Barrington, N. J.

Swofford, Valliam Winfred
Washington Road
Cowpens, S. C.

Thomas, Lowell Lawrence
332 W. Kivett Street
Asheboro, N. C.

Thompson, Demus Lee
2406 May Drive
Burlington, N. C.

Thompson, Jerry Beck
Route 1, Box 252
Lexington, N. C.

ROW 4

Turner, Herbert Wayne
Route 3, Box 364
Suffolk, Va.

Webb, Annie Ruth
4735 Markwood Drive
Burlington, N. C.

Weber, George
Waldorf, Maryland

Weid, Diana Marie
19 Hillvale Place
Alexandria, Va.

West Robert Shaw
2805 Fairview Rd.
Durham, N. C.

ROW 5

Wilder, William Newton
Box 1120, Vets Apts. 202-A
Elon College, N. C.

Williams, Brenda Sue
21 Salisbury
Pittsboro, N. C.

Woodward, Albert Rodman
2600 Ferris Road
Wilmington 5, Delaware

Woolard, Judith Diane
Route 2, Box 684
Washington, N. C.

Wright, Betsy Anne
Route 3, Box 76
Mebane, N. C.

ROW 6

York, Brenda Faye
Route 1
Liberty, N. C

Yale, Gay Ann
528 S. Marion Street
Bluffton, Indiana

Zimmerman, Richard Paul
456 Easton Road
Glenside, Pa.

CLASS OFFICERS
Vice Pres.—Denny Parker, Sec.-Treas.—Marty Simpson, Pres.—Mike Herbert

SOPHOMORE

CLASS

CLASS SENATORS
Linda Johnson, Rik Turner, Chip Saunders, Harry Holway

ROW 1
Anderson, Tommy
Route 3
Chatham, Virginia
Apple, Elaine
409 Union Avenue
Burlington, N. C.
Augustine, Stephanie
535 Clark Street
Westfield, New Jersey
Avila, Charles
Church Street
Chester, Vermont
Bailey, Bill
Route 1
Graham, N. C.
Barnhart, Marta
318 Harden Street
Burlington, N. C.
Basden, Janice
Route 87
Columbia, Conn.

ROW 2
Becker, Richard
519 Hammond Street
Durham, N. C.
Beebe, Spencer
Tapscott House, Haggard Avenue
Elon College, N. C.
Benson, Mary
6805 Aurora Drive
Va. Beach, Va.
Best, Mike
501 Pin Oak Rd.
Severna Park, Maryland
Blair, Dave
28 S. Stuyvesant Drive
Wilmington 9, Del.
Blanchard, Sonny
118 Dogwood Drive
Burlington, N. C.
Boot, Kathryn
Route 2
Elon College

ROW 3
Boone, Stan
3921 Nottaway Drive
Durham, N. C.
Boyd, Roy
3629 Barclay Downs Drive
Charlotte, N. C.
Bradham, Bill
120 Hendrie Ave.
Riverside, Conn.
Brandon, Mrs. Martha
1518 W. Davis St.
Burlington, N. C.
Brandt, Roy
12 Margate Rd.
Lutherville, Maryland
Broadway, Zack
Box 214
Liberty, N. C.
Brooks, Dennis
504 E. Davis Street
Burlington, N. C.

ROW 4
Brown, Kaaren
Route 1
Elon College
Brown, Jimmy
4 Fairway Drive
Portsmouth, Virginia
Burnette, Alex
Buffalo Junction, Va.
Burtsche, John
S. Hattie Ave.
Greenville, Rhode Island
Cahoon, John
2418 Perkins Rd.
Durham, N. C.
Caines, Philip
Route 2
Bolton, N. C.
Cameron, Jerry
Route 4
Sanford, N. C.

ROW 5
Campbell, Willa
202 Lee Drive
Burlington, N. C.
Cloxton, Helen
4448 Burlington Pl., N.W.
Washington, D. C.
Clohan, Bob
112 Heather Lane
Falls Church, Va.
Cobb, Eileen
Box 276
Amherst, Virginia
Cobb, Ronald
512 Sellars Mill Rd.
Burlington, N. C.
Cobia, Robin
2007 Braxton Lane
Greensboro, N. C.
Coghill, Pete
2300 Garfield Ave.
Wilmington, Del.

ROW 6
Conally, Tommy
123 S. Mebane St.
Burlington, N. C.
Coolidge, Mary
Church St.
Amston, Conn.
Cox, George
7531 Yellowstone Drive
Alexandria, Va.
Crabtree, Scott
3000 Sparger Rd.
Durham, N. C.
Crooks, Roger
Route 1
Unionville, Conn.
Crutchfield, Becky
Box 326
Swepsonville, N. C.
Daniel Nancy Jo
432 Clark Street
Henderson, N. C.

ROW 7
Darden, Charles
1200 River Rd.
Suffolk, Va.
Dawson, Joe
515 S. 3rd. St.
Sanford, N. C.
Dean, David
138 Summit Ave.
Elkton, Virginia
DeLowery, Richard
456 Garden City Dr.
Monroeville, Pa.
Dickerson, Leon
Route 2
Roxboro, N. C.
Doughty, Linda
129 Guernsey Dr.
Franklin, Va.
Edwards, Wally
Box 421
Spring Hope, N. C.

ROW 8
Everett, Charles
1121 W. Wakefield Dr.
Apt. A-1
Alexandria, Va.
Everett, Nancy
119 Linden Ave.
Suffolk, Va.
Faw, Kenneth
Mt. Cuba, Del.
Fincher, Thelbert
Box 303, Route 4
Candler, N. C.
Fiorito, Jeanne
Route 8, Box 71
Greensboro, N. C.
Fisher, John
40 Carver Terrace
Yonkers 7, New York
Fonville, Don
119 Friendly Rd.
Burlington, N. C.

ROW 9
Fowler, Oscar
Route 1, Box 90
Whaleyville, Va.
Franks, N. R.
Box 302
Elon College, N. C.
Fritz, Luther
1751 Lexington Rd.
Asheboro, N. C.
Gamble, Jennifer
905 Oakland Street
Hendersonville, N. C.
Garner, Stephen H.
3033 Maple Ave. Ext.
Burlington, N. C.
Gates, Anna Frances
516 S. Morgan Street
Roxboro, N. C.
George, Ronald
Star Route
Chatham, Va.

ROW 1
Gibson, Dwight
Pine Hall, N. C.
Giesler, Doug
1004 Florida Ave.
Bristol, Tenn.
Gordon, Ann
609 W. Front St.
Burlington, N. C.
Graham, Jimmy
604 Minturn Ave.
Hamlet, N. C.
Griffin, Mike
2016 S. Mebane St.
Burlington, N. C.
Griffin, Sarah K.
E-38 Moore Apts.
Burlington, N. C.
Guyton, Amanda
Glen Raven, N. C.

ROW 2
Haffey, Marian
109 Greenwood St.
New Britain, Conn.
Hair, Wes
1010 E. Willowbrook Dr.
Burlington, N. C.
Hair, James
1010 E. Willowbrook Dr.
Burlington, N. C.
Hall, Margaret
806 S. 10th St.
Lanett, Alabama
Hancock, Diane
3301 Matoka Rd.
Hampton, Va.
Hancock, Gwen
208 Randolph St.
Fairfax, Va.
Harrell, Tom
Route 1, Box 633
Suffolk, Va.

ROW 3
Harriman, Dale
2808 Wesleyan Lane
Winston Salem, N. C.
Harvey, Jo
407 W. 7th Ave.
Lexington, N. C.
Harward, Becky
3826 Tremont Dr.
Durham, N. C.
Hege, Diane
2855 S. Maine St.
Winston Salem, N. C.
Hendrix, Mike
Route 3
Winston Salem, N. C.
Hensley, Sandra
Route 4
Burlington, N. C.
Herbert, Mike
709 Douglas Ave.
Portsmouth, Va.

ROW 4
Hill, Betty
Route 2, Box 143
Bennett, N. C.
Hillers, Judy
10210 Ridgemoor Dr.
Silver Springs, Maryland
Hitchings, Pam
Meyersville Road
Greenvillage, New Jersey
Hollinan, Lindsey
615 Providence Rd.
Graham, N. C.
Holway, Harry
S. Main St.
Centerville, Mass.
Howie, Dennis
1242 Circle Dr.
Baltimore 27, Maryland
Hudson, Richard
507 Holly Oak Rd.
Wilmington, Del.

ROW 5
Huffines, Ellen
Box 266
Gibsonville, N. C.
Hutson, Garth
Box 72
Whitsett, N. C.
Jeffery, Tom
6209 N. Trenholm Rd.
Columbia, S. C.
Jennette, Walton
1159 North Road St.
Elizabeth City, N. C.
Johnston, Linda
26 Park Lane Road
Fairfax, Va.
Jones, Eddie
1715 Woodland Ave.
Burlington, N. C.
Joyce, Donald
Box 164 12th Ave.
Mayodan, N. C.

ROW 6
Kanoy, Wayne
3309 Matoaba Rd.
Hampton, Va.
Keeton, Carylon
735 Harrison St.
Petersburg, Va.
Keith, Carol
832 Crescent Dr.
Reidsville, N. C.
Kent, Evelyn
27 Crestview St.
Granite Falls, N. C.
Kernodle, Charles
444 Tarleton Ave.
Burlington, N. C.
Kimbro, Kay
210 N. Sixth St.
Mebane, N. C.
Kirshner, Brenda
Seymore Rd.
Woodbridge, Conn.

ROW 7
Krayeirik, Richard
Route 4 Green Acres
Burlington, N. C.
Kurrle, Chris
Box 368, Route 1
Serverna, Maryland
Ladd, Philip
560 Murdock Ave.
Meridan, Conn.
Lambeth, Jack
202 Markham St.
Burlington, N. C.
Laufer, Paulette
14830 S. River Dr.
Miami, Florida
Lawson, John
R.F.D. 4
Martinsville, Va.
Layton, David
413 Rocky Knoll Rd.
Greensboro, N. C.

ROW 8
Lent, David
806 South Gerald Dr.
Newark, Del.
Lewis, Bobby
4234 Reidsville Rd.
Winston Salem, N. C.
Loy, Diana
Macey, Bill
Box 77, Route 1
Chester, Vermont
Mangum, Kent
109 East Lakeside Dr.
Fuquay Springs, N. C.
Maurer, Sally
110 Case St.
Norwich, Conn.
May, C. V., Jr.
Box 1482
702 Lexington Ave.
Burlington, N. C.

ROW 9
McDowell, Nancy
17 Hillside Rd.
Newark, Del.
McGee, A. W.
Route 2, Box 395-A
Roxboro, N. C.
McLauchlin, Pam
524 Tarleton Ave.
Burlington, N. C.
Melton, Jimmy
Route 1
Burlington, N. C.
Michael, Jerry
405 Manning Ave.
Elon College, N. C.
Mitchell, Alice
4200 Knowles Ave.
Kensington, Maryland
Mitchell, Tommy
610 Cameron St.
Burlington, N. C.

ROW 1
Moore, Bonnie
Route 2
Madison, N. C.
Nagy, Sandy
486 Franklin Turnpike
Allendale, New Jersey
Nance, Ruby
Box 100
Cedar Falls, N. C.
Neal, Briggs
233 Academy Street
Madison, N. C.
Noble, Harriet
1932 Chuckatuck Ave.
Petersburg, Va.
Page, Tom
704 Buchanan Blvd.
Durham, N. C.
Parker, Denny
1006 Westmoreland Ave.
Norfolk, Va.

ROW 2
Payne, Betsy
925 N. Longfellow St.
Arlington, Va.
Payne, Jimmy
701 City Park Ave.
Portsmouth, Va.
Pearce, Russell
2713 Roxboro Rd.
Durham, N. C.
Pennington, Ann
2822 S. Mebane St.
Burlington, N. C.
Pointer, Jane
Semora, N. C.
Pond, Wayland
721 Riverview Dr.
Suffolk, Va.
Pruette, Sonny
1239 Hamilton St.
Roanoke Rapids, N. C.

ROW 3
Pulliam, Eva Grey
819 Randolph Ave.
South Boston, Va.
Quinlen, Judy
2203 Young St.
Burlington, N. C.
Rice, Laura
916 Bellevue St.
Burlington, N. C.
Rivers, John
Box 905
Burlington, N. C.
Robertson, George
1208 Winstead Rd.
Wilmington, Del.
Rowe, Jerry
352 Worth St.
Ashboro, N. C.
Rowell, Tyrone
420 Andrews Ave.
Henderson, N. C.

ROW 4
Ruth, Bill
93 Spear St.
Metuchen, New Jersey
Saunders, Chip
6006 Dickson Rd.
Indianapolis, Ind.
Scarborough, Ken
37 N. Stuyvesant Dr.
Wilmington, Del.
Scott, Bill
Route 1
Robbins, N. C.
Seaman, Judy
409 Sunrise Ave.
Henderson, N. C.
Sedwick, Donna
4815 N. 16th Road
Arlington, Va.
Sellers, Leanna
Route 3
Broadway, Va.

ROW 5
Sharp, Paul
116 Duke Drive
Portsmouth, Va.
Shields, Comar
Blairs, Va.
Shields, Bill
603 Country Club Dr.
Burlington, N. C.
Shoffner, Mike
Route 1
Elon College, N. C.
Shull, Grame
1943 Harris Rd.
Charlotte, N. C.
Simpson, Marty
105 Chestnut
Manchester, Conn.
Smith, Sharon
5917 Whiteman Ave.
Fort Worth 15, Texas

ROW 6
Smyth, Pam
519 Woodsedge Rd.
Dover, Del.
Spivey, Hilda
1304 Sunset Dr.
Asheboro, N. C.
Steele, Frank
P. O. Box 128
Windsor, Va.
Steele, Linda
515 E. Willowbrook Dr.
Burlington, N. C.
Swift, Vickie
Route 1
Elon College, N. C.
Tarleton, Gail
9509 Fern Place
Annandale, Va.
Tedder, Martha
Route 4
Asheboro, N. C.

ROW 7
Thompson, David
106 Watson St.
Windsor, N. C.
Thompson, Georgia
Rural Route 1
Blanche, N. C.
Torreyson, Kyle
Box 98
Whitsett, N. C.
Turner, Rik
107 Constitution Ave.
Portsmouth, Va.
Wade, Jim
Box 372
Hillsboro, N. C.
Wagoner, Denny
Box 455, Route 1
Elon College, N. C.
Wall, T. W.
Route 3
Graham, N. C.

ROW 8
Warren, Randy
312 West R. R. St.
Selma, N. C.
Watkins, James
Stoneville, N. C.
Webster, Becky
Route 6
Burlington, N. C.
Weeks, Julie
4926 Bower Rd.
Roanoke, Va.
Welch, Deetz
600 Virginia St.
Kingstree, S. C.
West, Ed
Route 5
Henderson, N. C.
Wheless, Bobbie
211 Liberty St.
Asheboro, N. C.

ROW 9
Williams, Harold
1500 Bowden Ave.
Bayside, Va.
Williams, Rebecca
701 E. Morehead St.
Burlington, N. C.
Wooten, Kinny
2901 St. Mihiel Ave.
Norfolk, Va.
Wootten, Patricia
Box 212
Clarksville, Va.
Wyrick, Diane
Route 1
Elon College, N. C.
Yoho, Helen
2522 Sevier St.
Durham, N. C.

Freshman Class Officers: Stooks Yasinski, secretary; Don King, president; Teeny Folgeman, vice president.

FRESHMAN CLASS

Freshman Class Senators: Cherry Lam, Wayne Smart, David Dowdy, John Nicks, and Jessie Weaver.

ROW 1
Aaronson, Michael J.
150-08 61 Road
Flushing, New York
Ahalt, Laura L.
728 Westland Drive
Greensboro, North Carolina
Allen, Reginald R.
116 Blenwood Avenue
Burlington, N. C.
Amick, John D.
2124 W. Front Street
Burlington, N. C.
Anderson, Emily
75 Lanvale Avenue
Asheville, N. C.
Apple, Donna V.
Route 1, Box 43
Gibsonville, N. C.
Askew, Charles L.
Route 7, Box 172-B
Chesapeake, Virginia

ROW 2
Atkins, Bobby D.
Route 6
Mt. Airy, N. C.
Bagdell, Charles R.
Eclipse, Virginia
Barfield, Rodney D.
915 Vista Street
Fayetteville, N. C.
Barker, William F.
Route 1, Box 198
Mt. Holly, N. C.
Barnes, Edward C.
Route 1
Reedsville, N. C.
Barnes, Mary Ann
Route 1, Box 169
Holland, Virginia
Barts, Ronald L.
120 E. Ruffin Street
Burlington, North Carolina

ROW 3
Bason, Patricia P.
941 S. Church Street
Burlington, North Carolina
Bass, Thomas L.
3529 Brinway Drive
Dravosburg, Penn.
Bateman, Donald R.
1942 Hilldale Drive
Burlington, N. C.
Bennett, John T.
130 Ennis Street
Fuquay Springs, N. C.
Benton, Jane Marie
Route 1, Box 263
Ocean Drive, S. C.
Bergman, Donald A.
311 Estes Drive
Chapel Hill, N. C.
Bergman, Sandra J.
R.F.D. 4, Skyline Terrace
Uncasville, Conn.

ROW 4
Berry, Barbara
Box 778
Kernersville, N. C.
Bill, James R.
711 East Davis St.
Burlington, N. C.
Billings, Johnny I.
Route 9, Box 3
Lexington, N. C.
Blackwell, Linda G.
107 Highland Avenue
Burlington, N. C.
Bodenhamer, Harold G.
Route 6
Winston Salem, N. C.
Boone, Myra E.
3921 Nottaway Drive
Durham, N. C.
Boroody, Chaires
213 Wildwood Road
Portsmouth, Virginia

ROW 5
Bozeman, Larence R.
Route 2, Box 290
McLeansville, N. C.
Brady, Jimmy F.
Route 2
Bennett, N. C.
Brewer, Gene C.
Route 3
Mount Olive, N. C.
Bridgeman, Sherion J.
506 W. Armfield
St. Pauls, N. C.
Bristow, Joyce
3318 Guess Road
Durham, N. C.
Britton, Joseph
32 Emmons Place
Portsmouth, Virginia
Buesehel, Sandra J.
448 Hanover Drive
Graham, N. C.

ROW 6
Bulla, Patsyanna W.
1721 N. Fayetteville
Asheboro, N. C.
Bunton, Brenda H.
Route 2
Liberty, N. C.
Burke, Thomas W.
102-E Vets Apts., Box 501
Elon College, N. C.
Bush, Burnice A.
Eclipse, Virginia
Busick, Dewel M.
Route 1
Whitsett, N. C.
Busick, Fred
705 S. Main
Reidsville, N. C.
Byrd, Jimmy L.
1002 N. Church Street
Burlington, N. C.

ROW 7
Campbell, Gail
503 Hollywood Avenue
Ho-Ho-Kus, New Jersey
Carr, Janie L.
Box 348
Hillsboro, N. C.
Carr, Mary S.
Route 3, Box 165
Wilmington, N. C.
Carreon, Carols R.
Reembolsos 101
Mexico 13, D. F.
Carter, James D.
R.F.D. 2
Madison, N. C.
Chapman, Jack W.
Chuckatuck, Virginia
Cheek, Kenneth L.
2121 Combs Street
Burlington, N. C.

ROW 8
Chewning, Marvin E.
Fourth Street
Clarksville, Virginia
Clapp, Cheryl A.
Route 1
Whitsett, N. C.
Clark, Elton C.
Route 1
Graham, N. C.
Clarke, David B.
422 Hickory Drive
Chapel Hill, N. C.
Click, Mary E.
404 Wilson St., Box 5
Fairfax, Virginia
Cole, Robert W.
Courtland, Virginia
Collette, Charles
650 Bridge Road
Suffolk, Virginia

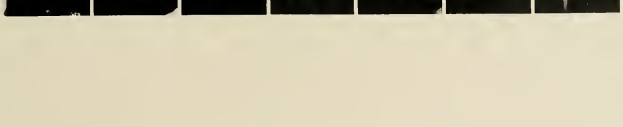

ROW 1
Collins, Melinda C.
308 E. Fifth St.
Burlington, N. C.
Comer, Grace E.
Route 2, Box 214
Seagrove, N. C.
Cooper, Gary W.
1943 McKinney Street
Burlington, N. C.
Corbitt, John E.
436 Union Street
Bluefield, W. Va.
Coward, Brenda
Box 452
Liberty, N. C.
Crem, Kent
302 Vintage Ave.
Winston-Salem, N. C.
Costner, Jessie L.
Box 609 Kalon Drive
Brown Summit, N. C.

ROW 2
Curtis, Susan D.
337 Oxford Avenue
Elyria, Ohio
Daniel, Rita Ann
Route 1, Box 119
Oxford, North Carolina
Danieley, June G.
Route 1
Haw River, N. C.
DeSousa, John H.
5 Caldwell Road
Bloomfield, Connecticut
Dillard, Gerald
Route 1, Box 43
Cary, North Carolina
Dodge, Harold W.
213 N. River Drive
Chesapeake, Virginia
Donaghy, Joan C.
3445 N. Edison Street
Arlington, Virginia

ROW 3
Dorat, Patricia J.
217 Pacific Street
Massapequa Park, N. Y.
Dowdy, David G.
Fourth Street, Trailor Pk,
Lot 17
Spring Lake, N. C.
Drinkwater, Leroy E.
94 Cypress Street
Manchester, N. H.
Duncan, Moncure
218 South Fairfax Street
Alexandria, Virginia
Dunn, Donna Ray
108 Glenwood Avenue
Burlington, N. C.
Dunn, Edgar L.
1722 Malone Road
Burlington, N. C.
Durham, Robert L.
322 Harden Street
Burlington, N. C.

ROW 4
Eason, Hilda C.
Route 2
Graham, North Carolina
Eddinger, Gay N.
Route 1, Box 257
Lexington, N. C.
Edmondson, A. Ferrol
2315 Morganton Road
Fayetteville, N. C.
Edwards, David W.
P. O. Box 1051
Burlington, N. C.
Edwards, Linda G.
Bremo Bluff, Virginia
Elder, Laura G.
110 Glendale Avenue
Burlington, North Carolina
Ellington, Elizabeth R.
Box 78-A, Route 1
Manson, North Carolina

ROW 5
Ellixon, Kay F.
Virgilina, Virginia
Ferrell, Dora S.
Route 3, Box 559
Raleigh, N. C.
Ferrell, Robert D.
P. O. Box 67
Morrisville, N. C.
Fogleman, Alfred D.
620 N. Church St.
Burlington, N. C.
Fogleman, Virginia M.
Route 3
Liberty, N. C.
Fonville, Walter O.
119 N. St. John Street
Burlington, N. C.
French, Agnes L.
427 Rowland Street
Henderson, N. C.

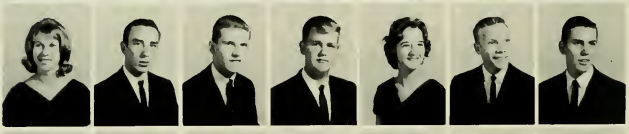

ROW 6
Fuller, Daniel F.
307 Kale Road
Belmont, N. C.
Gaffney, Barry Fredrick
6424 Durbin Place
Falls Church, Va.
Gammon, Emmett H.
Route 1
Woodsdale, N. C.
Garner, Billy R.
3033 Maple Avenue Ext.
Burlington, N. C.
Garner, Larry B.
1612 Cotton Grove Rd.
Lexington, N. C.
Garrison, Linwood A.
304 Red Point Drive
Smithfield, Virginia
Gerry, Stuart

ROW 7
George, Billye V.
Box 53, Route 5
Chatham, Virginia
Gerringer, Gwendolyn K.
Route 2, Box 8
Brown Summit, N. C.
Gifford, Thomas C.
1923 Bayview Blvd
Norfolk, Virginia
Gilliam, Luther P.
P. O. Box 56
Dillwyn, Virginia
Greeson, Bingham G.
411 Shadowbrook Drive
Burlington, N. C.
Gregory, Robert L.
117 Blake Road
Norfolk, Va.
Griffin, Sammy Kaye
712 Tucker Street
Burlington, N. C.

ROW 8
Groh, Alan H.
3215 Rittenhouse St., N.W.
Washington, 15 D.C.
Guthrie, Jane N.
Route 1, Box 198
Nathalie, Virginia
Haizlip, Julius E.
Church Street
Altamahaw, North Carolina
Hamilton, Gary E.
P. O. Box 217
Lakeville, Indiana
Hammock, Dolores Yvonne
Route 1, Gibson Road
Mebane, N. C.
Haynes, Linda E.
Route 2, Box 191
Leaksville, N. C.
Harris, Edgar F.
111 Pleasant Ave.
Cary, N. C.

ROW 1
Harrison, Judy S.
106 Wayne Street
Rocky Mount, N. C.
Hedrick, Judy M.
Route 1, Box 253
Lexington, N. C.
Hedrick, Vergil K.
Gretna, Virginia
Heflin, James T.
Whitehall Farm
Warrenton, Virginia
Higgins, Guy G.
233 Menchville Road
Newport News, Va.
Hill, Eileen P.
158 Westover Drive
Roxboro, N. C.
Hill, Stan C.
2504 Oakwood Street
Annandale, Virginia

ROW 2
Hinton, Donald W.
214 Stuart Street
Martinsville, Virginia
Holler, Jane C.
3318 S. Main Street
Winston Salem, N. C.
Hopewell, Lou R.
6 Fairway Drive
Portsmouth, Virginia
Horton, Michael W.
Chester Road
Great Falls, S. C.
Houts, David S.
201 S. Ashe Street
Elizabeth City, N. C.
Hubbard, Sandra L.
Route 1, Box 112
Ramseur, N. C.
Huffines, Martha J.
Route 3
Burlington, N. C.

ROW 3
Ingle, Rodney B.
1120 Morehead Street
Burlington, N. C.
Isley, Patricia B.
Route 1, Box 56
McLeansville, N. C.
Inzetta, Robert T.
6140 Webster Lane
Washington 22, D. C.
Jackson, Barbara A.
207 Maple Village
Raleigh, N. C.
James, Clara S.
320 Hall Avenue
Burlington, N. C.
James, Larry M.
750 Warren Drive
Annapolis, Maryland
Jarvis, William R.
1404 Long Street
Burlington, N. C.

ROW 4
Jatinen, Dennis C.
88 Lake Drive West
Wayne, New Jersey
Jones, Judith W.
Route 1, Box 189
Centerville, Virginia
Jones, Linda C.
3406 Buffaloe Road
Raleigh, N. C.
Keogh, Mary E.
14 Plynouth Street
Caldwell Township, N. J.
Kimbell, Sue E.
522 Parkview Drive
Burlington, N. C.
King, Donald V.
3414 Custer Court
Hampton, Virginia
Kiser, Faye E.
Route 2, Box 44
Seagrove, North Carolina

ROW 5
Knapp, Gary R.
838 Monroe Avenue
Elizabeth, N. J.
Krejci, Kathleen V.
1717 Powell's Point
Bayside, Virginia
Kriel, H. Gary
3403 Rosedale Road
Baltimore, Maryland
Lam, Sherry B.
603 N. Forrest
Arlington Heights, Ill.
Lamm, Janet D.
507 W. Davis Street
Burlington, N. C.
Lee, Gregg C.
403 Dove Circle
Vienna, Virginia
Lee, Patricia N.
2006 Duke Road
Durham, N. C.

ROW 6
Leffers, Carol E.
1502 Fairfax Road
Durham, N. C.
Leister, Margaret A.
1305 Providence Road
Towson, Maryland
Lewis, Dace A.
Route 5
Burlington, N. C.
Lindley, Theodore G.
704 N. Main Street
Graham, N. C.
Little, John S.
2529 Deepwood Drive
Wilmington, Delaware
Long, Calder W.
Box 1355
Burlington, N. C.
Long, Linwood M.
207 Morgan Street
Roxboro, N. C.

ROW 7
Longest, John P.
423 N. Main Street
Graham, N. C.
Lomax, William L.
15113 Rosecroft Road
Rockville, Maryland
Lucas, Jonathan
1211 Sutton Drive
Kinston, N. C.
McCauley, Ellen A.
140 Park Place
Pine Bluff, Arkansas
McDaniel, Margaret P.
541 S. Keene Road
Clearwater, Fla.
McDonald, Ernest O.
215 N. Marlboro
McColl, South Carolina
McIntyre, Phyllis
Route 1, Box 700
McLeansville, N. C.

ROW 8
McKee, John E.
South Point Road
Belmont, N. C.
McNair, Nancy L.
26 Dorset Drive
Kenilworth, N. J.
McPherson, Ellen H.
709 Sideview Street
Graham, N. C.
McPherson, Hilda S.
311 Hanover Drive
Graham, N. C.
McPherson, Linda Ruth
Route 6
Burlington, N. C.
Madren, Samuel T.
Route 2
Ruffin, N. C.
Magrini, Rita E.
413 W. Gilbreath Street
Graham, N. C.

ROW 1
Mann, William H.
Gretna, Virginia
Marshall, James K.
2424 N. Rockingham
Arlington, Virginia
Mason, William E.
Keysville, Virginia
May, Linda J.
1006 Pine Ridge Road
Richmond, Virginia
Mergen, Pamela M.
112 S. Belleview Drive
Weirton, West Virginia
Michaud, Charles P.
1255 Stanhope Lane
Hayward, California
Milspaw, Thomas H.
R.F.D. 2
Bridgeville, Delaware

ROW 2
Monacelli, Robert J.
901 Stanley Road
Portsmouth, Virginia
Moon, Fred W.
Route 1
Burlington, N. C.
Moon, John V.
1247 S. Main Street
Graham, North Carolina
Moore, Diane B.
2809 Grove Avenue
Richmond, Virginia
Moore, Elliott L.
Route 2
Liberty, North Carolina
Moore, Wayne
Yanceyville, North Carolina
Morgan, Darrell W.
Route 1, Box 81
Gold Hill, N. C.

ROW 3
Murphy, Larry N.
420 Gibbs Drive
Reidsville, N. C.
Murray, Harlin
135 Savigot Avenue
Valdese, N. C.
Murray, K. M.
Route 1, Box 204
Elon College, N. C.
Nelson, John C.
Box 313
Ocean Drive Beach, S. C.
Newberg, Ruth E.
Box 134
Efland, N. C.
Newman, Emmaline R.
1815 Woodland Avenue
Burlington, N. C.
Nichols, Kenneth D.
2445 California St., N.W.
Washington 8, D. C.

ROW 4
Nicks, John F.
221 N. 4th Street
Wilmington, N. C.
Nunn, Gloria A.
Route 1
Liberty, N. C.
O'Ferrell, Clyde J.
415 Homewood Ave.
Burlington, N. C.
Old, George M.
404 Cedar Lane
Virginia Beach, Va.
Oliver, Alexander W.
515 N. Broad Street
Suffolk, Virginia
Oman, William R.
Route 10, Box 235
Lexington, N. C.
Pagura, Elenora
1030 Washington Street
Burlington, N. C.

ROW 5
Paige, Judith C.
35 Merritt Road
Riverside, R. I.
Parrott, Carl M.
Route 1
Oxford, N. C.
Pattishall, Jane F.
Box 282
Liberty, N. C.
Payne, Boyd V.
202 N. Aiken Street
Fuquay Springs, N. C.
Payne, Mary E.
1812 N. Inglewood Street
Arlington, Va.
Pearse, Thomas D.
713 Anderson Street
Durham, North Carolina
Phelps, Alta E.
Route 1
Hillsboro, North Carolina

ROW 6
Phillips, Glenda K.
524 Avon Avenue
Burlington, N. C.
Pike, Ramona J.
Box 124
Alamance, N. C.
Ploss, Donna M.
412 Kern Street
Winchester, Virginia
Pollow, Marilyn R.
711 Winhall Way
Silver Springs, Maryland
Porter, Sylvia G.
Route 5
Sanford, N. C.
Potter, Fay E.
1861 N. River Rd.
St. Clair, Mich.
Privott, Sandra F.
Route 2, Box 450
Suffolk, Virginia

ROW 7
Rankin, Samuel M.
7109 Providence Circle
Charlotte, N. C.
Rascoe, Weldon E.
R.F.D. 4
Mebane, N. C.
Ray, Michael A.
113 Trail 1, Grove Park
Burlington, N. C.
Reeves, Geneva J.
Box 223
Hillsboro, N. C.
Register, Phyllis A.
721 N. Church Street
Burlington, N. C.
Reid, Michael J.
2301 Danbury Rd.
Greensboro, N. C.
Reilly, William W. V.
190 Burns Street
Forest Hills 75, New York

ROW 8
Rich, Mary F.
Route 2, Box 261
Laurinburg, North Carolina
Rich, Thomas G.
Route 1
Haw River, N. C.
Richardson, Marlyn
Box 282, Rt. 3
Siler City, N. C.
Riddle, Judith C.
Route 5
Sanford, N. C.
Ridgeway, Celestial L.
918 N. Mangum Street
Durham, N. C.
Robinson, Henry L.
1411 Vance Drive
Lumberton, N. C.
Rodney, M. Thomas
115 W. 36th Street
Wilmington, Delaware

ROW 1
Rogers, Nancy Lynn
P. O. Box 409 Sunset Ave.
Oxford, N. C.
Roney, Rebecca Louise
Route 3
Burlington, N. C.
Rosser, Charles Eugene
244 Alma Drive
Norfolk, Virginia
Sanderlin, Phyllis Anne
19 Stanley Drive
Newport News, Va.
Sanderson, Sherran Elizabeth
Box 505
Elon College, N. C.
Sawyer, Madonna Elaine
106 N. Market St.
Washington, N. C.
Sawyer, Wayne Clarke
3 Chesapeian Trail
Virginia Beach, Va.

ROW 5
Thomas, Brenda L.
Route 3, Box 363
Stoneville, North Carolina
Thomas, Dorlo J.
Route 7, Box 302
Sanford, North Carolina
Thomas, Peggy E.
P. O. Box 363
Elon College, N. C.
Thompson, Linda
Route 3
Graham, N. C.
Tickle, Terrence S.
Box 406,
Bethel Church Road
Gibsonville, N. C.
Trogdon, Georgette E.
Route 1, County Farm Rd.
Gibsonville, N. C.
Varner, Marsha J.
1511 Clover Crest Drive
Reidsville, N. C.

ROW 2
Schilling, Marie Theresa
3054 Timberlane Ave., S.W.
Roanoke, Va.
Sealey, Frances Carolyn
Route 3
Raleigh, N. C.
Sharpe, Patricia Ann
Route 1
Graham, N. C.
Sharpe, Rebecca Louise
310 W. Summit Avenue
Burlington, N. C.
Shaw, Floyd Felix, Jr.
Route 5, Box 451,
Barker Rd.
Greensboro, N. C.
Shreve, Cathy Jeanene
Route 4, Box 92
Reidsville, N. C.
Sink, Terry Wayne
Route 5, Fox Meadow Lane
Winston Salem, N. C.

ROW 6
Wade, Thomas C.
110 E. Union Street
Hillsboro, N. C.
Ward, Thomas R.
1811 Malone Road
Burlington, N. C.
Warner, Jo Anne
17 Brice Rd.
Annapolis, Md.
Watlington, Douglas R.
Route 1
Yanceyville, N. C.
Weaver Jesse L.
Route 3, Box 476
Suffolk, Virginia
Webb, Rachel J.
Ellerbe, N. C.
Webster, James K.
Route 1, Box 345-A
Elon College, N. C.

ROW 3
Smart, Dennis Wayne
R.F.D. 2
Virgilina, Virginia
Smith, Larry Curtis
Route 7
Burlington, N. C.
Smoke, Emilie Joan
403 Huntington Crescent
Norfolk, Va.
Sonovick, Roy Daniel
229 Big Oak Road
Morrisville, Penn.
Spears
Charles Tillman, Jr.
800 Chamberlain Street
South Boston, Va.
Speight, Charles David
609 Pennsylvania Ave.
Suffolk, Va.
Spencer, Sue Beeson
Route 9, Box 404
Greensboro, N. C.

ROW 7
Wesson, Hayne H.
P. O. Box 196
South Boston, Virginia
Whicker, Larry W.
Route 3
Winston Salem, N. C.
White, Melba L.
206 Fourth Street
Mebane, North Carolina
Whitlow, Cecil N.
1007 Burch Bridge Road
Burlington, N. C.
Whitney, Lynne D.
129 Cascade Avenue
Winston Salem, N. C.
Wilber, Sue C.
4112 Wadsworth Court
Annandale, Virginia
Willingham, Gay L.
110 Gilmer Street
Burlington, N. C.

ROW 4
Stegall, Mary Anne
222 Rowland Street
Henderson, N. C.
Stiers, Gwendolyn Kay
Route 4
Reidsville, N. C.
Such, Richard Stanley
123 Charlotte Avenue
Sanford, N. C.
Sullivan, Judith Ann
116 Vista Drive
Falls Church, Va.
Sumner, Jeanette Faye
808 Oak Grove Avenue
Greensboro, N. C.
Sutcliffe, Diane Lee
16 N. Pelham Ave.
Longport, New Jersey
Tetley, Curtis Lynn, Jr.
899 Beechwood Lane
Falls Church, Va.

ROW 8
Wilson, Peggy G.
Route 5, Box 430
Asheboro, N. C.
Wilson, Phillip R.
201 Stokes Avenue
McColl, S. C.
Wood, Roger E.
212 Cypress Road
Portsmouth, Va.
Wrenn, Robert E.
225 W. Tryon Street
Hillsboro, N. C.
Yasinski, Afenia R.
7 Wall Court
Springfield, Vermont
Yates, Nancy C.
604 Uwharrie Street
Ashboro, N. C.
Yonni, Marvin E.
433 Ward Street
Graham, N. C.

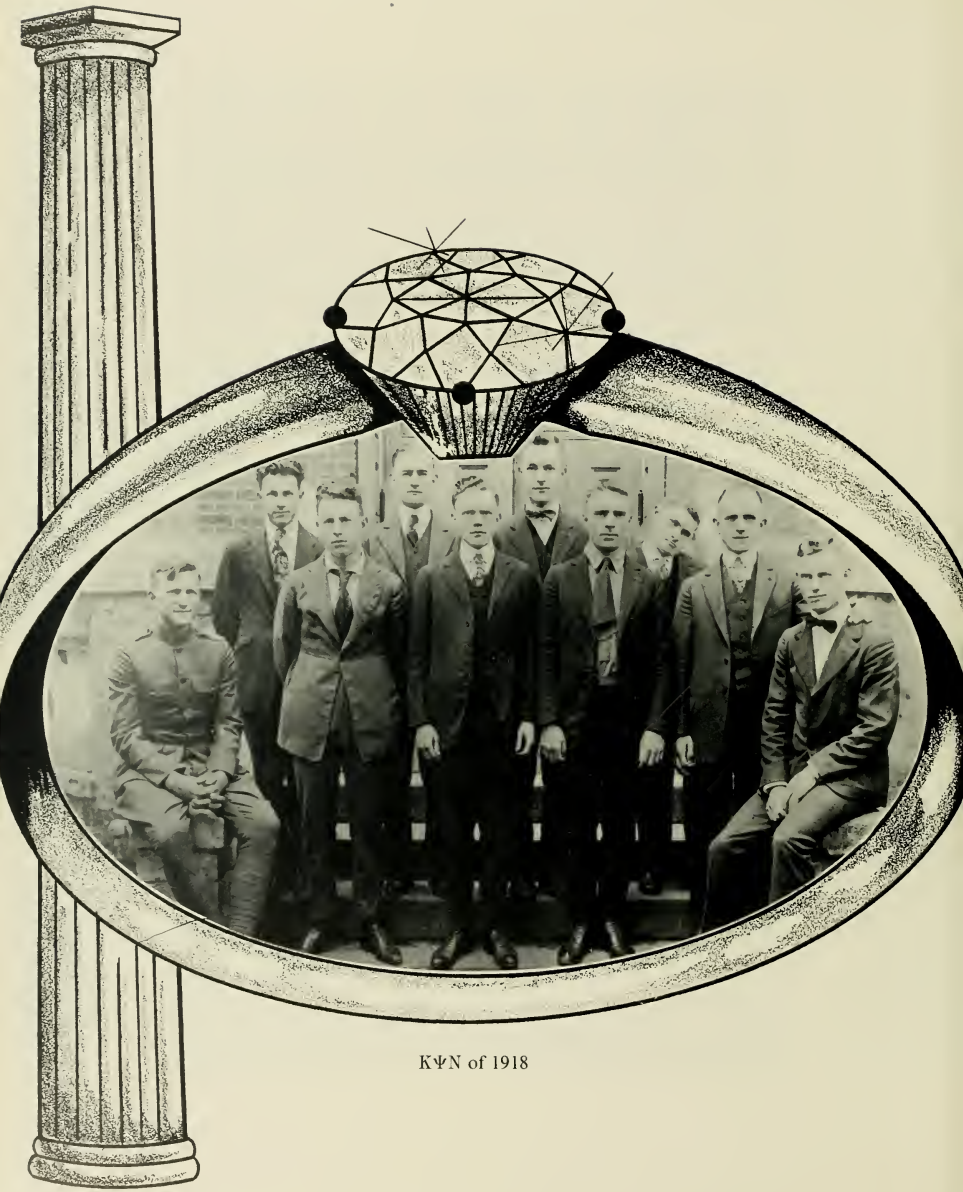

KΨN of 1918

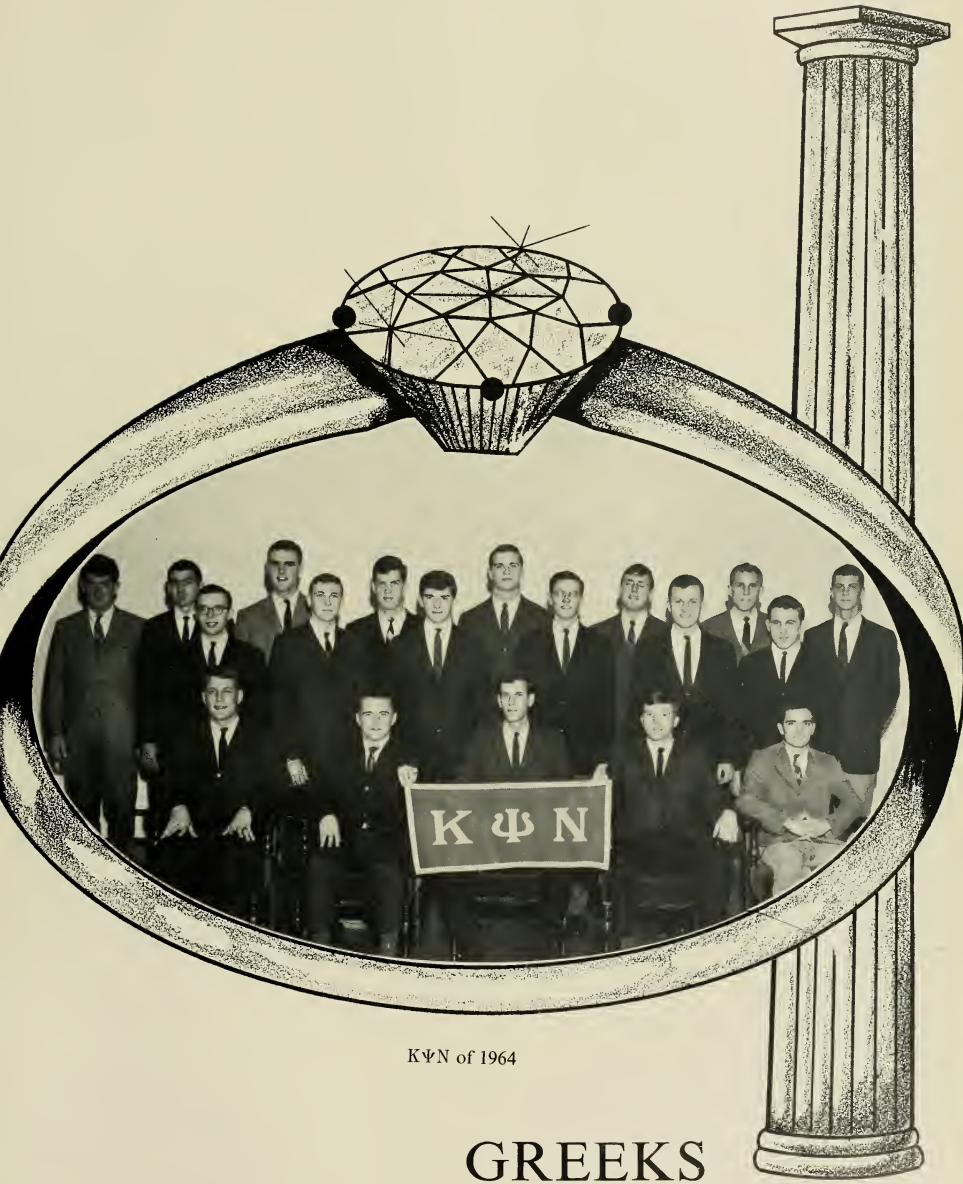

KΨN of 1964

GREEKS

ALPHA PI DELTA

President	John Reed
Vice President	Dick Pruitt
Secretary	Davis Williams
Corresponding Secretary	Bert Morrison
Treasurer	Dave Hosmer
Advisor	Mr. David A. Fee

Roy Boyd
Soph.
Jerry Cameron
Soph.
Alex Cook
Jr.
Joe Cote
Jr.
George Dixon
Jr.
Dwight Gibson
Soph.

Thomas Harrell
Soph.
Dave Hosmer
Sr.
Tom Jeffrey
Soph.
Dave Lent
Soph.
Chuck Michaud
Fres.
Tom Milspaw
Fres.

Ralph Mizelle
Jr.
John Nelson
Fres.
Dick Pruitt
Jr.
Wayne Pruitt
Sr.
John Reed
Sr.
John Sellers
Jr.
Davis Williams
Sr.

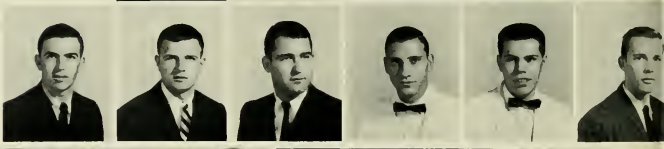

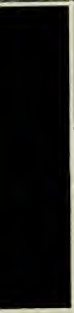

Merrily we stagger along, the men of the Alpha Pi. Things started slowly, but soon the "Duck" made things "Click." We were all surprised when Cote took a Gamble . . . Hey, what are you drinking Davie? Must be a Collins . . . Hey, Jerry, where's your frat pin? . . . Sight to behold: the Prez. sipping tea in the Dean's office . . . I'm not going to pay those fines. Right Lip? . . . We were all proud of Cassius Boyd . . . Harris opens Ahalt T. V. Hospital . . . The Duke and the Duchess create "Alice in Wonderland" . . . Fats Harrell is placed in charge of the Metrecal Committee . . . Hey, Jeff, how's the harem? . . . Hey, Chuck, ridden many horses lately? . . . Lent puts out No. 1 song, "Let Me Call You Daddy" . . . Another quote: "I passed a course" — John Nelson . . . About your wife, George . . . Milspar — are you going to Pen—ington . . . Another quote: "I hate women" — John Sellers . . . And still another. "I can get it at half price with 12% interest" — Jack Albertson. About that smoking report, Pipe — Pull, fellows, we'll get Burt out of his car. Mr. Fee mediates between Yaweh and Baal — a moment to reflect on pleasant memories, a moment to look to the future, confident that our brotherhood will always unite us.

BETA OMICRON BETA

Ann Jennings

Nancy Hobart

Harriette Noble

Linda Price

Jewelle Bass

Barb Price

Nancy Jo Daniel

Judy Seaman

Martha Tedder

Sally McDuffie

Mickey Murray

Once again we sister assemble in our newly decorated sorority room thinking about homecoming honors, candy sales, and carwash . . . Sandy, want another chicken? . . . Diamonds are a girl's best friend, right Hobart? . . . Sing Scotch and Soda, Jewelle . . . Ann, our talent winner and President, Hey Keck, is the keyboard calling you today . . . what a beautiful sponsor Diane made, Sally, "Sorry I've got to go to lab." . . . Have you invented a formula for staying up all night, Micky . . . Let's get this done now, Harriet. Barbara, have you done your *Daily Studying?* . . . Vicki is your garage still standing after Homecoming . . . Given any call downs lately, Martha? . . . How do you like the BOB-ITK brand, Brenda . . . what's the report from the Pan-Hellenic, Nancy Jo . . . Brenda Woodward, keep in touch with your *sisters*. Heard from Hawaii lately, Kaaron . . . To our cute and bright Math major, Judy . . . Our best chocolate salesgirl, Linda Price . . . For sisterhood always.

Vicki Swift

Karen Brown

Susan Ferrell

Diane Loy

Sandy Hensley

Linda Keck

Susan Carr

Sandy Buschell

Kay Gerringer

Agnes French

Peggy Leister

IOTA TAU KAPPA

President ..... Phil Cheek
Vice President ..... Charlie Strigo
Secretary ..... Willie Tart
Treasurer ..... Bill Harding
Advisor ..... Mr. Gerald A. Wolfe

Howard Andrews
Jr.

Ronnie Bell
Sr.

Phil Cheek
Jr.

Charles Everett
Soph.

Danny Hall
Sr.

Seymour Hall
Sr.

Bill Harding
Jr.

Alan Macdonald
Jr.

Bill Maness
Jr.

Herb Siner
Sr.

Charlie Strigo
Sr.

Willie Tart
Sr.

Bill Whittento
Sr.

Norman Agee
Jr.

Authur Davis
Jr.

Ronald Denhart
Jr.

Dick Kraycirik
Soph.

Joe Lee

Tom Piccininni
Sr.

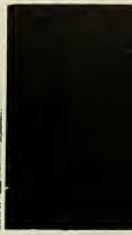

A new year, and some old faces back after a while . . . Agee, Piccininni, McCutcheon, Clark . . . A winning Homecoming float . . . also our own football team . . . McAteer comes by at night . . . Kraycirik each day . . . The "Flaming Four" leave initiation still untamed . . . Charlie runs from tailback . . . Bell gets well . . . Tart makes every list for Greek Gods . . . What a man, I mean Maness — our all-around star . . . Hodge may never get to teach . . . Hedrick is here . . . Marty leaves the late show for a long, cold walk . . . show us the Lake Placid style Marty . . . Ozzie is the right-hand man . . . Siner tells us about paddles, but the hard way, what a swat! . . . Sy and his world commentary column — we went all night about 31 . . . Danny always goes home, wonder why? . . . Amos, where's the big date? . . . Big Gun takes the plunge . . . Howard and McLain, how fast does hair grow? . . . Joe Glenn, the all-star — have some mustard on your hot dog, Joe? . . . Why does Barnett plant trees, he likes them . . . Park, would you repeat the words of that song? . . . Don't stand up, it's just Woodruff! . . . Cheek, what a president . . . is the new furniture here? . . . Conga Denhart and Purdue . . . Tom Terrific, the channel switcher's delight . . . The Fugitive (Bill Whittenton during initiation) . . . Combat (getting a seat for TV) . . . The Greatest Show On Earth (looking at Calves carry that watermelon on his shoulders) . . . Tarzan Davis and a guitar . . . I hear Macdonald is the IBM of history . . . Hey, Lefty, who was that TW with you? Hose nose and eagle beak—Art . . . Bill it is nothing to worry about . . . Rocky Winfrey, send them back to the dorm . . . Let's make a motion; . . . Laugh and joke . . . But every brother knows that Iota Tau Kappa means brotherhood, loyalty, honesty . . . IOTA TAU KAPPA.

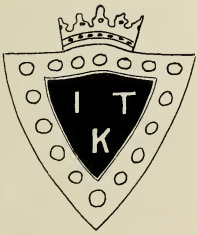

DELTA UPSILON KAPPA

Wanda Bennett

Nancy Butler

Stevi Augustine

Loretta Burton

Jane Cheek

Helen Claxton

Eileen Cobb

Brenda Dover

Gwen Hancock

Ellen Huffines

Kay Jeffreys

Kay Kimbro

Marcia Leypoldt

Jane Loy

Lost pledges . . . the mud at Ada's . . . singing in the bid Saturday . . . C'mon kids, let's get those bottles . . . Whaddaya mean we ran out of bids? . . . nine of us are Homecoming Sponsors, just imagine! . . . painting the sorority room, sanding down tables . . . oops, ran out of paint . . . no more money . . . yeegads, let's get a banquet date . . . our sweet brothers and the valentine . . . bury your smile, pledge . . . the combo at our second party . . . an almost-Miss Burlington . . . No, we aren't Sigma Mu's sisters . . . boys, you can stop kissing the pledges now . . . there's a rumor DU has the highest scholastic average . . . don't know why, I flunked 5 out of 6 courses . . . boys, I said you can stop . . . there's a voice off pitch when the DU's sing . . . boys! . . . yes, the Sigma Phis baked a cake . . . where'd the pledges go? . . . here's a little song . . . ever onward, upward . . . with our goals before us.

Pam Johnson

Judi Hudson

Ada Mullis

Ann Sanders

Mary Benson

Becky Clutchfield

Bev Powell

Becky Shepard

Jane Holler

Linda May

Sue Wilbur

Bonnie McEvoy

SIGMA PHI BETA

President	Luke O'Hara
Vice President	Bill Bray
Secretary	Terry Vining
Sergeant-at-Arms	Joe Berdosh
Treasurer	Mac Bowman
Advisor	Mr. John R. Kittenger

Joe Berdosh
Sr.

Mac Bowman
Sr.

Roy Brandt
Soph.

Isaac Broadway
Soph.

Frank Ciamillo
Sr.

Scott Crabtree
Soph.

Pete Crook
Jr.

Joe Dawson
Soph.

N. R. Franks
Soph.

John Gozjack
Sr.

Mike Hendrix
Soph.

Clayton Johnson
Jr.

Dan Kelley
Jr.

Tim Kempson
Soph.

Cameron Little
Sr.

Tom Masten
Jr.

Luke O'Hara
Sr.

B. D. Schneider
Jr.

Owen Shields
Jr.

Demus Thompson
Sr.

Terry Vining
Sr.

Sonny Wilburn
Sr.

George Wooten
Sr.

Wooten is still our All-American . . . Franks—I'll tell her I'm going anyway . . . Herbie Johnson—No, my legs aren't sore . . . Bray—I've got a blue goat instead of a red Henry now . . . Gozjack—He can afford to be choosy . . . Smithers—You're Tom-Tom days are finished for good . . . O'Hara—"We really have a weak leader." . . . Vining—I'll guard Jesse Branson on the Frat team . . . Crook—Let's shake on that . . . Berdosh—Worked hard for that E jacket . . . Dawson—Providing strong competition for Mr. Heavy . . . Ciamillo—Our great exterior Christmas decorator . . . Shields—Yes, Carolina won the game but I'll still bet on it . . . Kelly—Mr. Sportsmanship . . . Schneider—Falling from moving cars is fun . . . Crabtree—What did you say her name was? . . . Broadway—Look how big my stomach is! . . . Brandt—What 'ya mean, it's your dog? . . . Masten—Two consecutive semesters is odd for me . . . Little—I'd run a fast mile for peanuts . . . Demus Thompson—Sigma Phi's problem solver . . . Kempson—Watch out for Cassius's right . . . Bowman—A life-saver at certain times . . . Fletcher—I'll work 'em over in spring practice . . . Wilburn—It's on my sweater now . . . Clayton Johnson—Two red-haired athletes equal one All-American 1985.

TAU ZETA PHI

Karen Fischer

Gail Hettel

Wendy Cowell

Marty Simpson

Carol Boyle

Gay Yule

Carolyn Wright

Tommie Griffin

Nancy Everett

Sherry Lamm

Myra Boone

"We are the girls so wholehearted loyal"—Loyal to each other as sisters, to our group as a sisterhood . . . "Toiling and striving, aiming so high" . . . We shall aim towards growth in spirit and purpose . . . "Working and planning with purposes royal"—Projects or parties, rush or just meeting, we are guided by purposes engraved on our hearts—"We are the girls of the Tau Zeta Phi."—"We are a sisterhood born of endeavor"—And we shall endeavor to strengthen our sisterhood "Child of a dream, a dream from the sky"—a dream guarded by a Red and White star . . . "Hearts with hearts beating in unison ever"—Unison with each other, with our brothers . . . "We are the girls of the Tau Zeta Phi." — whistle — RAH YETA — HEARTILY EVERYBODY!!! . . . From bid night to bye night . . . Bake sales and stationery . . . Roman orgy . . . chopsticks . . . popcorn . . . interior decorators at work — those lovely curtains . . . sacred animals . . . "we owe it all to Phoeboe" . . . Our Brothers—the KYN's . . . ain't they neat! . . . "We can-can-can be in the talent show—at top speed" . . . "I'll never smoke another Marlboro" . . . cookbooks, silver charms, sweatshirts and blazers . . . new constitution . . . old tradition . . . yes, we are the girls of the Tau Zeta Phi.

Linda Daughty

Chippy Moore

Sue Ferguson

Valerie Spangler

Carol Trageser

Kathy Sandefeur

Judy Berwind

Linda Johnston

Carol Keith

Helen Yoho

Barbara Rix

Lea Mitchell

Judy Jones

Patsy Cole

Joyce Howell

Alice Mitchell

Shirley Foskett

KAPPA PSI NU

President ..... Jim Hamill

Vice President ..... Carroll Monger

Secretary ..... Bing Greeson

Treasurer ..... David Dean

Corresponding Secretary ..... Jimmy Brown

Advisors ..... Mr. James P. Elder, Jr.,
Mr. William Guy Rich

Bill Bromberg
Sr.
Jimmy Brown
Soph.
Judson Bryant
Jr.
David Dean
Soph.
Jimmy Gillespie
Jr.

Mike Graffeo
Sr.
Jim Hamill
Jr.
Rex Harrison
Jr.
Jack Lambeth
Soph.
Hinson Mikell
Sr.

Carroll Monger
Sr.
Bill Morningstar
Jr.
Russ Phipps
Jr.
Dan Seale
Soph.
Jimmy Self
Jr.
Richard Zimmermann
Jr.

Under the leadership of Jim Hamill, otherwise known as "pigeon," Kappa Psi Nu had another good year. This past fall, the fraternity took in three new members: Bing Greeson, Russ Phipps, and Bill Stiles. When Marlboro Contest came up, the KY's, who are notorious smokers, were well enough fortified to win a portable TV set, the group's fourth contest win. Homecoming brought the Red-Bandana men a third-place display (outhouse with a revolving commode) in addition to a lovely sponsor, our own Karen Fisher. KY also fared well in all of the intramural sports.

Incidentally, was it Carroll Monger who was heard singing a hillbillie version of "Love Letters in the Sand_____ie"? Perhaps this happened near West Dorm, the center of Judson Bryant's extracurricular activities. Have you heard that Hinson Mikell, better known as "Roadrunner," is starring in "Have Car, Will Travel"? His gas bill proves it, too! Speaking of cars, LaRose how is it that you're parking the "batmobile" near New Dorm? Tell us Blomberg are you still postponing the math in order to find time to move some honeys? Little do they realize that no one is worthy of him. Oh, and Dean — Is B_____ still your girl? On the lighter side, we hear that Richard Zimmermann has struck it rich — he's giving reducing lessons to girls while slow dancing. Meanwhile, Mr. Q. P. Seale has been playing Playboy Penthouse Party Boy while Roger Bednarick has become a self-sufficient "do-it-yourself-man." Rex, how is our egotistical football hero? Oh, and Russ, would you sing us the prettiest song that you know? Bill Stiles told us about his biology grade. Too bad it wasn't the same as the first letters of his favorite show, Amos and Andy. Frank Lawrence not only added spice to our frat life, but also just the right amount of sugar. This year has seen important changes in Mike Graffeo — He no longer rides ponies. Jimmy Brown received a Warning early in the year, not from the school, but from the freshman class. On the other hand, we had a more alert brother, Morningstar, who was always on the ball (Basketball, that is). Our Burlingtonites hold a special place in all our hearts: There's Gillispie who's notorious for his ability to meet rushees — where did you say you met him, Jimmy? Bing, was last seen robbing the cradle; Teen-age idol Jim Self; Would Burlington be the same without Walter Williams? and last but not least, Hypochondriac Jack — Is it really lovitis, Jack?

Rumor's around that Jim Hamill is a combination Campus All-American and an IBM machine, and I suspect it's true — It's been a smooth year and a good one for the brotherhood of Kappa Psi Nu.

SIGMA MU SIGMA

President ..... Nick Ciotola
Senior Vice President ..... Larry Biddle
Junior Vice President ..... Chip Saunders
Secretary ..... Ken Harper
Treasurer ..... Skip Paska
Advisors ..... Mr. E. Roy Epperson
Rev. John Graves
Mr. Jon R. Wendt

Splash . . . splash . . . splash . . . splash . . . splash . . . and *SPLASH!!!!* . . . familiar sounds in the summer, but even more familiar in the fall and winter it seems . . . ask Nick sometime . . . on the heavier side of things, Larry Schucker and Skip Paska claim they have learned the intricate art of cooking . . . and eating . . . about six meals per day . . . athletically, "winning isn't the most important thing; it is how you play the game" . . . scholastically, brothers Hodkinson and Stephenson qualified for the Order of the Oak . . . socially, an "on the porch" cookout and other get-togethers will not be forgotten . . . memorable times for "Everybody" . . . acquisition of a home . . . in the field of service, ushering at the Lyceum Series, Christmas Seal Drive, publishing of College Student Directory . . . fraternally, Miss Judi Hudson, Sigma Mu Sigma Sweetheart . . . improved fraternal serenading . . . more brotherhood.

Rodney Barfield
Fres.
Allen Beals
Jr.
Larry Biddle
Sr.
Adrian Bromirski
Jr.
Nick Ciotola
Sr.
Tommy Conally
Soph.
Kenneth Faw
Soph.

Pete Fisk
Sr.
Cecil Gwaltney
Jr.
Ken Harper
Jr.
Mike Herbert
Soph.
Ronn Hodkinson
Sr.
Harry Holway
Soph.

Mike Morris
Jr.
Ocie Murray
Sr.
Denny Parker
Soph.
Skip Paska
Sr.
John Jones
Jr.

Bill Luby
Sr.
Harold Rogers
Sr.
Chip Saunders
Soph.
Wallace Sawyer
Sr.

Larry Schucker
Jr.
Melvin Shreves
Jr.
Lowry Sinclair
Soph.
Roy Sonovick
Fres.
Fred Stevenson
Jr.

Stan Switzer
Jr.
Rik Turner
Soph.
Albert Woodward
Soph.

Football Team of 1909

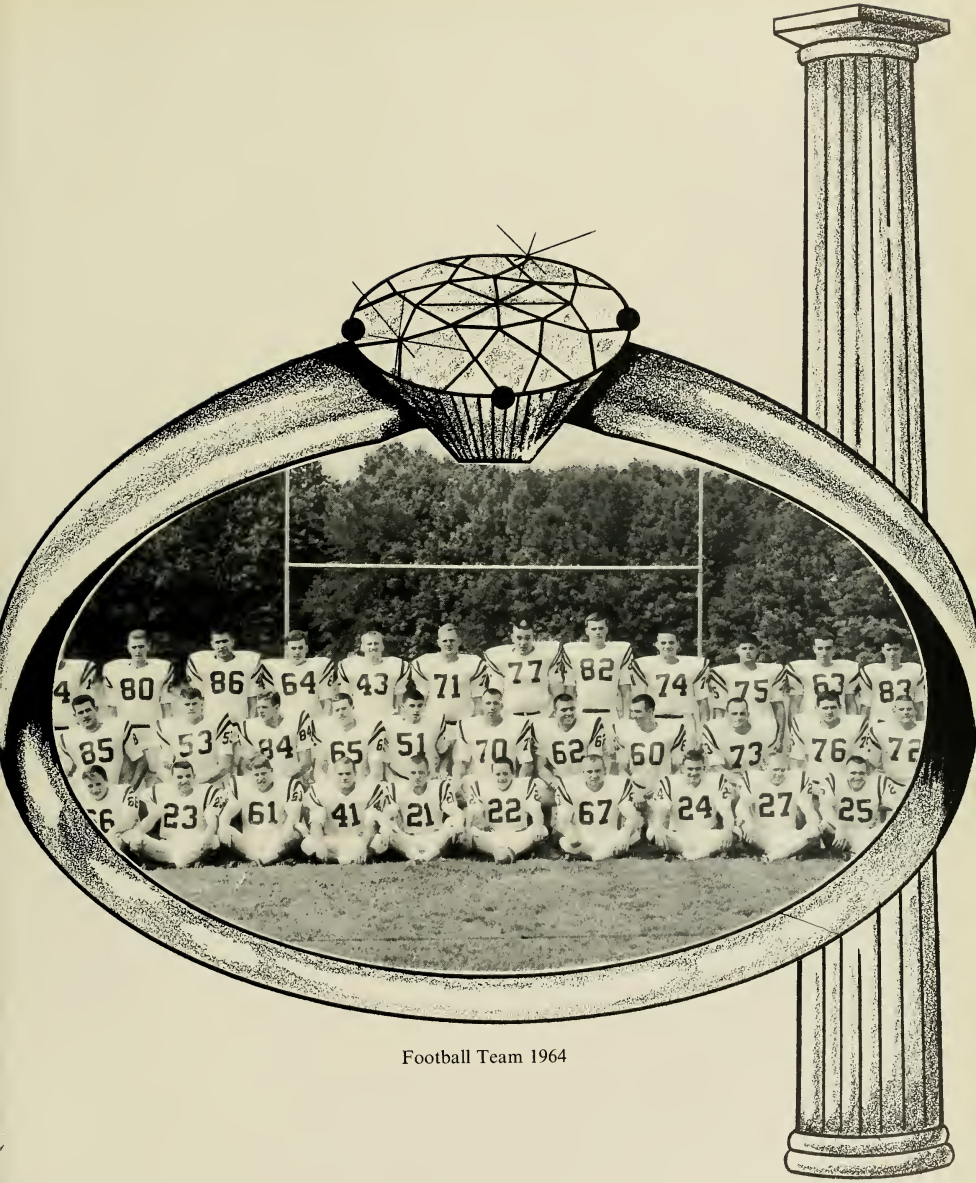

Football Team 1964

SPORTS

SPORTS

As another year began, the men and women of Elon assembled to test their athletic ability on the various college and intramural teams.

Throughout the year a great deal of determination and sportsmanship was displayed on all fields of competition which was a credit to both the athletes and college. Each team faced great disappointments and great victories, but continued relentlessly to finish their seasons with a winning year.

OPENING KICKOFF

FOOTBALL

The 1963 Elon College football squad this year came into its own. Coached by George Tucker, the gridders tied for the Carolinas Conference title. This year's team was the culmination of several years of building and hard work by all concerned.

After losing their first two games by a total of two points, the "Fighting Christians" came back to defeat Guilford. This game revealed the gridders for their true ability. The team went on to down Appalachian, Carson-Newman, West Carolina, Newberry, and Lenoir Rhyne. The defeat of Lenoir Rhyne was the first in several seasons. Throughout the game the Christians displayed determination and desire. The game was highlighted by the fleetfooted running of Charlie Strigo which helped to clinch a share in the Carolinas Conference Championship.

The team was sparked by the Quarterback, Ed Wheless, who broke many Elon records. In the contest against Newberry, Wheless passed for 363 yards and four touchdowns. Performances such as this gave Wheless a place on the All-Conference team. Also selected for the All-Conference team were Dan Kelley, end; Joe Berdosh, tackle; Cameron Little, guard; and Willie Tart, halfback.

Willie Tart in his final year in Carolinas Conference competition was selected the most valuable back, won a place on the NAIA's All-District team, and last but far from least, Little All American.

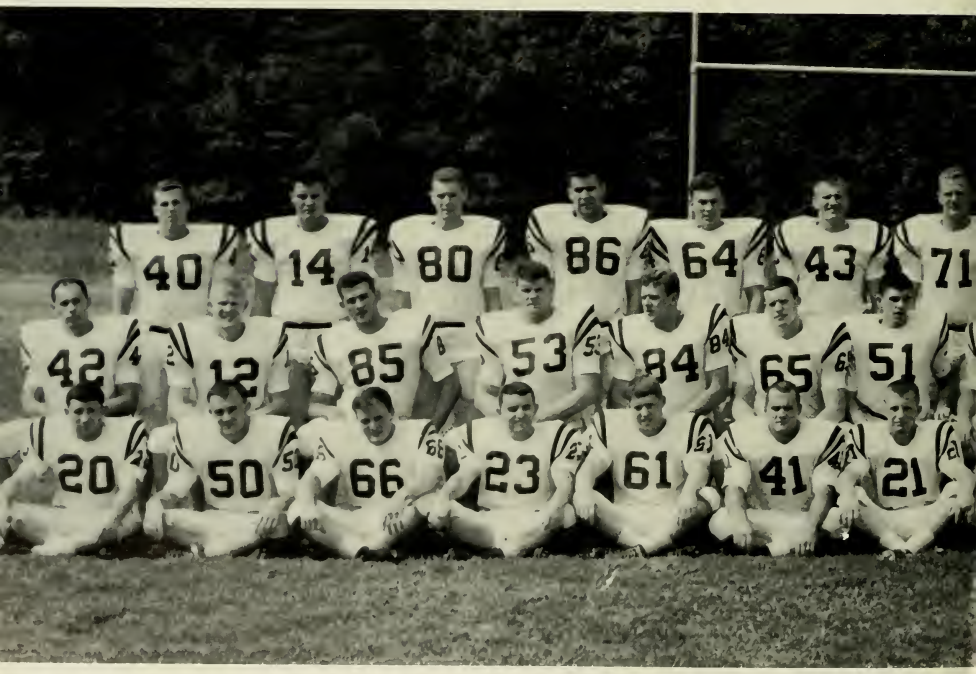

Left to right, Front Row—Ken Rovere, Richard Thompson, Richard White, Marvin Chewnin, Isaac Broadway, Jesse James, Ernest McDonald, David Dean, Phillip Wilson, Sonny Pruette, Clayton Johnson, Willie Tart, H. L. Robinson, and Tim Kempson. **Second Row** — Gordon Cox, Ed Wheless, Jerry Rowe, Tommy Mitchell, John Gozjack, Joe Dawson, Scott Crabtree, Randy

FOOTBALL SCOREBOARD

Elon	6	Frederick	7
Elon	14	Emory-Henry	15
Elon	28	Guilford	7
Elon	16	Appalachian	13
Elon	0	East Carolina	6
Elon	7	Carson-Newman	6
Elon	7	Catawba	12
Elon	19	West Carolina	10
Elon	34	Newberry	19
Elon	40	Lenoir Rhyne	7

Tri-captians, left to right, Dan Kelley, Cameron Little, Willie Tart.

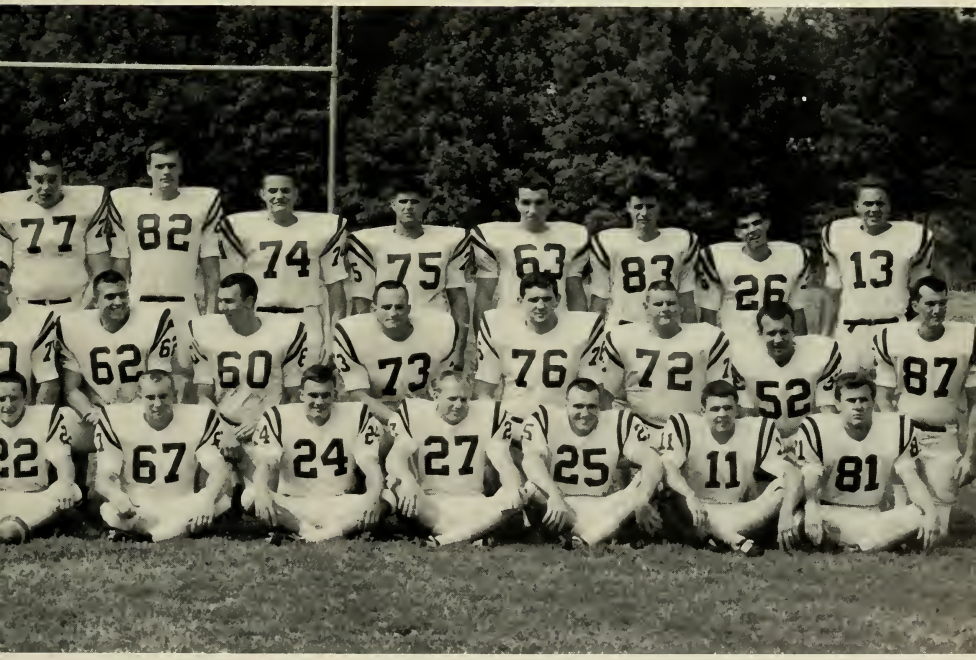

Warren, Cameron Little, Ronnie Bell, Joe Berdosh, Morris Thomas, Bobby Ferrell, Allyn Hinton, and Frank Maness. Back Row — Alex Burnette, Fred Stewart, Pete Jarvis, Dan Kelley, Larry Smith, Doug Amick, Phillip Caines, Charlie Strigo, Rex Harrison, John McKee, Don Bailey, Darrel Morgan, Gene Brewer, Bill Mann, and Elwood Haizlip.

Morris Thomas, Tackle

Fred Stewart, Fullback

Tommy Mitchell, Center

Willie Tart, Halfback

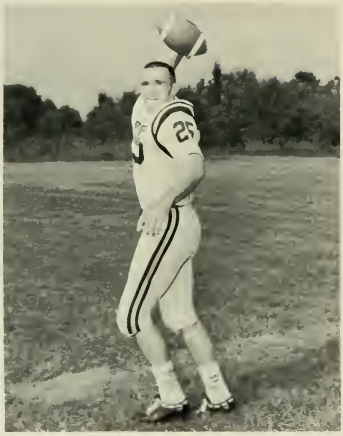

Cameron Little, Guard

Joe Berdosh, Tackle

Dan Kelley, End

Ed Wheless, Quarterback

Clayton Johnson, Halfback

Jerry Rowe, End

Scott Crabtree, Center

Alex Burnette, Fullback

Randy Warren, Tackle

Charlie Strigo, Tackle

Sonny Pruette, Halfback

John Gozjack, End

85
43
25

12
12

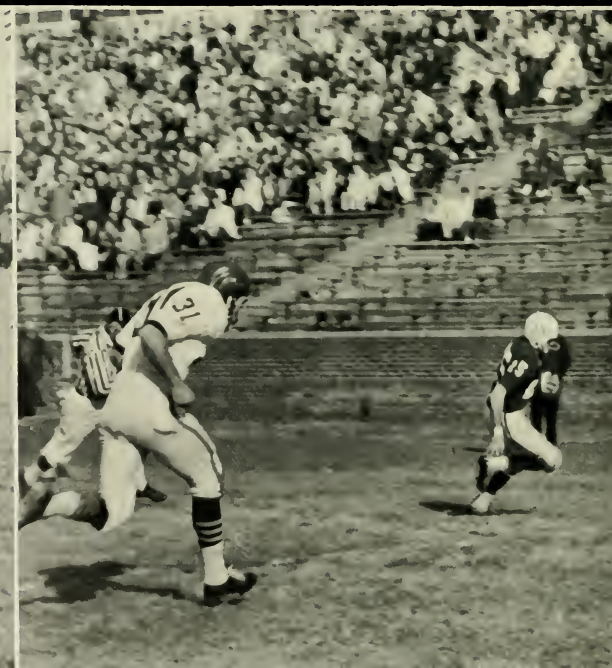
31

FIGHTING

CHRISTIANS

Danny Hall, Roland Miller, Bobby Atkins, Dave Winfrey, Bill Morningstar, Ronald Denhart, Arthur Davis, Richard Such, Lamar "Sonny" Smith, Jesse Branson, Howard Andrew, Reid Hughes.

BASKETBALL

BASKETBALL SCOREBOARD

Elon 95	Frederick	58
Elon 87	Wofford	100
Elon 94	A. C. C.	74
Elon 80	Pfeiffer	71
Elon 77	Lenoir Rhyne	71
Elon 59	High Point	57
Elon 94	Pembroke	67
Elon 87	Lejeune	58
Elon 71	East Carolina	70
Elon 71	Campbell	64
Elon 96	Wofford	74
Elon 78	A. C. C.	71
Elon 82	East Carolina	57
Elon 89	Appalachian	61
Elon 71	Catawba	46
Elon 59	High Point	68
Elon 73	Belmont Abbey	66
Elon 86	Frederick	52
Elon 53	Catawba	73
Elon 63	Campbell	62
Elon 54	West Carolina	64
Elon 74	Pfeiffer	62
Elon 54	Appalachian	56
Elon 66	East Carolina	60
Elon 69	Guilford	63
Elon 60	Lenoir Rhyne	62
Elon 73	West Carolina	67
	(Tournament Game)	
Elon 63	Guilford	67

Coach Bill Miller

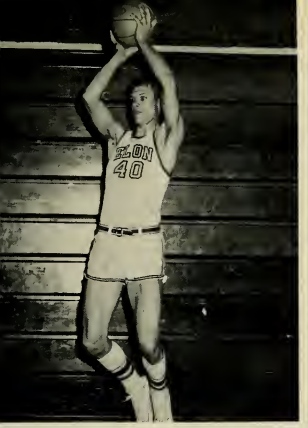

Jesse Branson, Forward

Rolland Miller, Guard

Bill Morningstar, Guard

Dave Winfrey, Guard

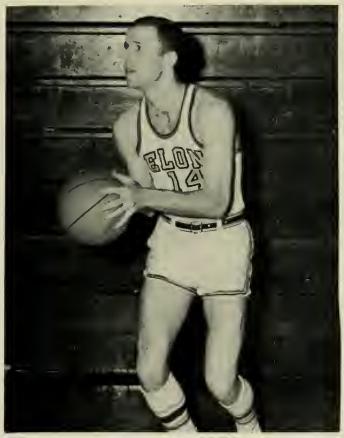

Art Davis, Guard

Richard Such, Forward

Howard Andrew, Forward

Lamar "Sunny" Smith

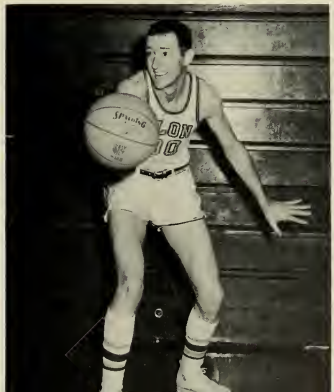

The 1963-64 Elon College "Fighting Christians" had another fine season. Coached by Bill Miller, the cagemen ended the season third in the Carolinas Conference with a 21-6 record. The highlight of the season was the annual Lejeune Christmas Tournament which Elon won for the second consecutive time.

Big Jesse Branson led the team in point scoring and rebounding. Bill Morningstar thrilled the fans with fabulous ball control and with many fine scoring drives. Roland Miller continued this year to amaze the crowds with his long set shots and defensive play. The team had the strong backing of Howard Andrew, Sunny Smith, Dave Winfrey, Arthur Davis and freshmen Richard Such and Bobby Atkins.

This year Jesse Branson, who broke seven and tied one Elon cage record, was chosen for the All Conference and NAIA District teams. Bill Morningstar, Roland Miller and Sonny Smith closed out their college basketball careers in a thrilling season.

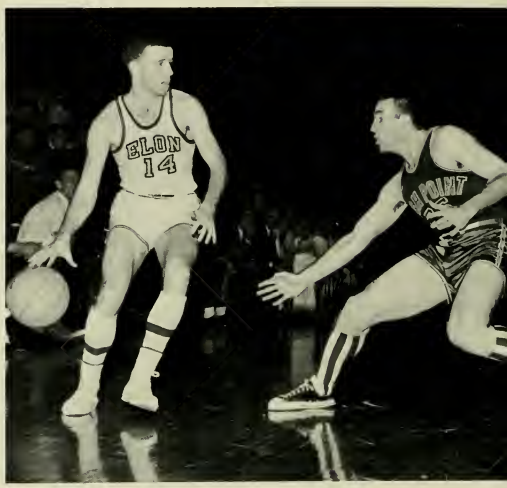

30
31

42
24

ELON
12

Front Row — Joe Lee, Bill Bates, Tyrone McDuffie, Danny Hall, Gary Taylor, Roy Erlandsen, Carlton Highsmith and Milton Grose. **Second Row** — Jerry Drake, Gomer Shields, Alex Furnette, Joe Dawson, Sonny Smith, Dwight Gibson, Mike Little, Lefty Everett, and Ken Cook. **Back Row** — Allen Willard (assistant manager), Bruce Alson (manager), Dan Kelley, Belton Saunders, Arthur Davis, Phil Cheek, Harvey Keck, Kerry Key, Pete Crook, Mike Best, and Coach John D. Sanford.

BASEBALL

BASEBALL SCOREBOARD

Elon	10	N.Y.U.	0
Elon	4	N.Y.U.	7
Elon	9	N.Y.U.	3
Elon	4	Lenoir Rhyne	5
Elon	8	Guilford	4
Elon	13	W. and L.	2
Elon	12	Catawba	7
Elon	4	High Point	5
Elon	8	W. and M.	2
Elon	5	W. and M.	4
Elon	1	Williams	2
Elon		Williams (rain)	
Elon	2	Catawba	7
Elon	5	Pfeiffer	2
Elon	6	Fort Lee	0
Elon	7	Fort Lee	2
Elon	0	Notre Dame	7
Elon	7	Appalachian	6
Elon	10	Newberry	5
Elon	4	Newberry	5
Elon	5	West Carolina	3
Elon	4	West Carolina	3
Elon	12	Pfeiffer	13
Elon	13	A.C.C.	7
Elon	3	East Carolina	17
Elon	3	High Point	4
Elon	10	Guilford	3
Elon	11	A.C.C.	2
Elon	1	Appalachian	4
Elon	5	Lenoir Rhyne	3
Elon	11	Catawba	2
Elon	2	Pfeiffer	11
Elon	6	Catawba	14
Elon	5	Campbell	8

Coach John D. Sanford

The 1963 "Fighting Christians" baseball team ended a fine season third in the Carolinas Conference. The Elon Diamond Squad, with only eight lettermen returning, had 19 victories to 15 losses.

Elon baseball fans saw a great deal of fine pitching by Charles "Lefty" Everett, Roy Erlandsen and Jerry Drake. Drake ended the season with the best win-loss record of seven wins to five losses. Many of Elon's victories can be contributed to the hard hitting of Mike Little, Gary Taylor, Pete Crook, Ken Cook and Danny Hall. Taylor led the team in the hitting department, followed by Mike Little.

Danny Hall, Charles "Lefty" Everett and Mike Little were selected for the All-Conference team. Gary Taylor, who did not make All-Conference, was selected for the NAIA District 26 team.

Front Row — Clayton Johnson, Clyde Huff, Sonny Pruette, and Willie Tart. Back Row — Coach Gary Mattocks, Al Macdonald, Carl Bovender, Tim Kempson, John Gozjack, John Griffin and Roland Miller. Trackmen not pictured are Cameron Little, Scott Crabtree, Howard Arner, Randy Warren, David Dean and Ron Lancaster.

TRACK

The 1963 cindermen, under the coaching of Gary Mattocks, had a disappointing season but sparked in individual competition.

Fleetfooted trackmen, such as Tart, Bovender, Miller and Gozjack, contributed much stiff competition to the Carolinas Conference. Roland Miller, who a year ago broke the Conference record in the two-mile event, continued to break records. This year Miller broke the Elon record for the one-mile run. Also to break an Elon record was Willie Tart as he bettered the record in the quarter-mile event.

The cindermen finished sixth in both the Carolinas Conference and District 26 NAIA competition. A lot of credit goes to Coach Mattocks and the rest of the squad for a fine effort and a lot of hard work.

TRACK SCOREBOARD

Elon 63	High Point	67
Elon 35	High Point	86½
	Guilford	40
Elon	High Point	(Rain)
Elon 65	A.C.C.	66
Elon	East Carolina	(Rain)
Elon 34	East Carolina	41
	Washington and Lee	97
Elon 52½	Guilford	48¼

Elon 6th in Conference Meet

Coach Gary Mattocks

Frank Ciamello, Jimmy Brown, Gordon Cox, George Wooten, Frank Lawrence, Billy Harding and Coach Johnny Wike.

GOLF

The 1963 Elon College golf team, under the coaching of Johnny Wike, had another fine season. In regular season competition the linkmen posted a record of seven wins and three losses in the Carolinas Conference.

Frank Lawrence, Gordon Cox and Frank Ciamello, playing in that order, came in with several fine victories. They were supported by Jimmy Brown, Billy Harding and George Wooten. The team shows a lot of promise in the coming seasons.

GOLF SCOREBOARD

Elon 13	High Point	5
Elon 11	Catawba	7
Elon 15½	A.C.C.	11½
Elon 9½	Pfeiffer	8½
Elon 4½	East Carolina	22½
Elon	Pfeiffer	(rain)
Elon 7½	Appalachian	17½
Elon 12	Campbell	15
Elon 8½	A.C.C.	18½
Elon 7	East Carolina	20
Elon 11	Catawba	7
Elon 14½	Appalachian	12½
Elon 8½	Guilford	9½
Elon 11	Guilford	7

Elon tied 5th in Conference Meet

Coach Johnny Wike

Basketball Team—1917-18

Men's Gymnastics Team

TRACK TEAM

BASEBALL TEAM

WOMEN'S

WINNING VOLLEYBALL TEAM
Front row: M. Haffey, Judy Hillers, Carol (Poppy) Popowski, Peggie Dodson. **Back Row:** Sharon Smith, Sandy Nagy, Pat Sandbank, Louise Grabensetter, Roni George.

ALL STAR VOLLEYBALL TEAM
Front Row: Sandy Bergman, Martha Teddard, Carol Popowski, M. Haffey. **Back Row:** Kay Kimbro, Nancy Butler, Mary Boone, Sally McDuffie, Patsy Cole, Katy Krejci.

"Oomph"

"Look what I Found."

"Who put the nets so high?"

SPORTS

Beating the floor won't help.

Chalk up 2!

Whatch out, here I cone.

Keep your eyes on the ball.

She touches her toes the hard way.

Great Backhand.

Double Trouble.

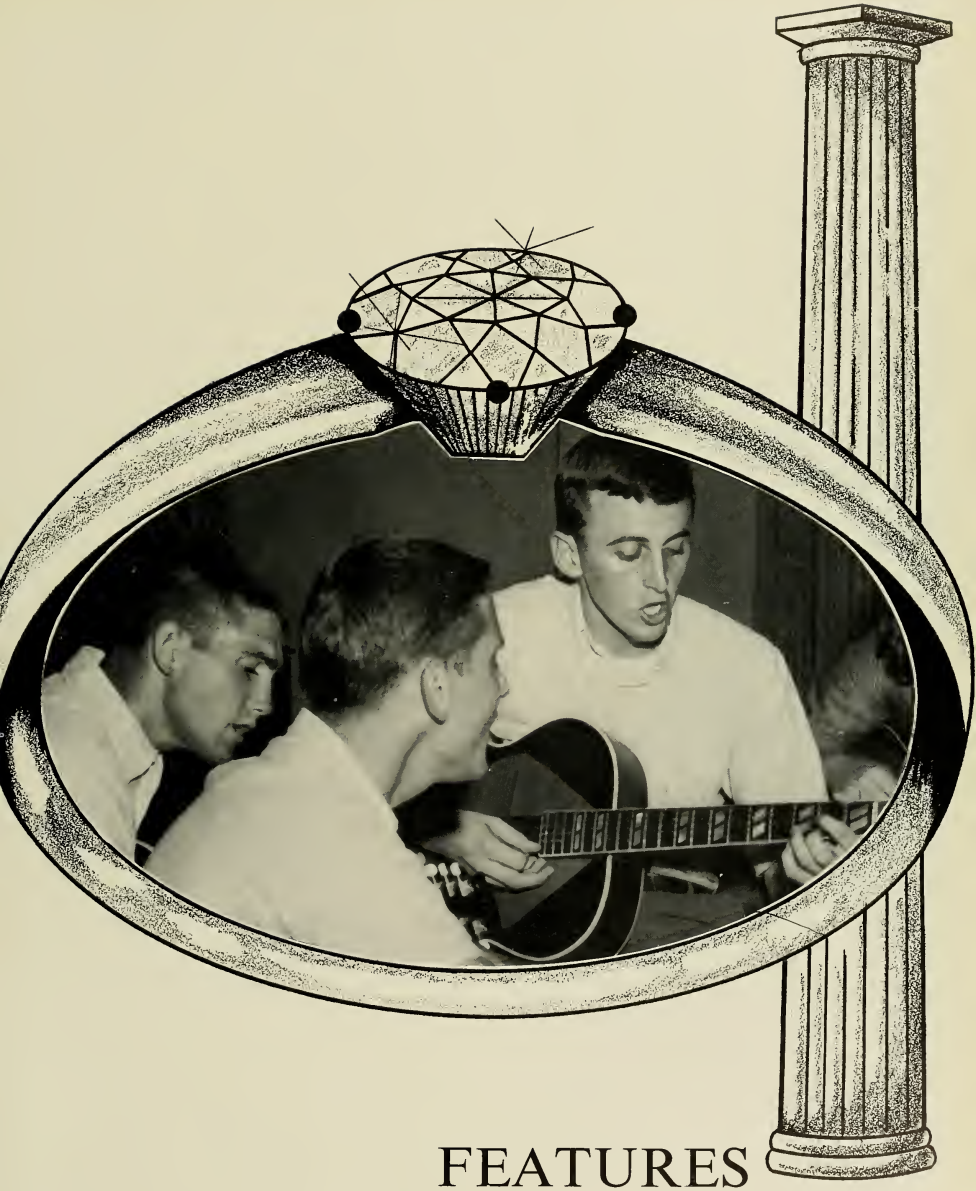

FEATURES

Bonnie McEvoy

HOMECOMING QUEEN

JANET FAULKNER
Finalist For Homecoming Queen

JANE LOY
Finalist For Homecoming Queen

HOMECOMING COURT

SUE FERGUSON
Finalist For Homecoming Queen

KAY JEFFREYS
Finalist For Homecoming Queen

The Talent Show

It only hurts
for a little while.

Ba Ba Ba Boom . . .

Mary Had A Little Lamb . . .

The Line Up

The Parade

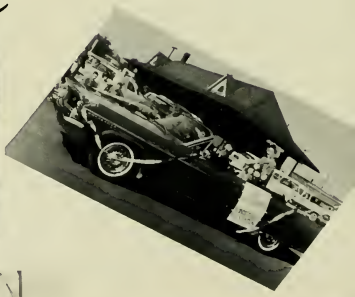

The Football Game

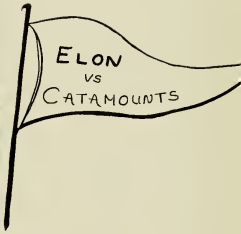

THE 1941 FOOTBALL TEAM

Founders Day

The principal figures in the "Diamond Anniversary" Founders Day program for Elon College held on Wednesday, March 11, were J. E. Danieley, sixth president of Elon College, who presided over the observance of the college's seventy-fifth anniversary; and Dr. Franklin H. Littel, professor of church history at Chicago Theological Seminary, who was the featured speaker at the convocation. The Founders Day, in addition to serving as a seventy-fifth birthday for the college, also marks the sixth anniversary of Dr. Danieley's inauguration as president of Elon, an event which occurred on Founders Day in 1958.

DR. FRANKLIN H. LITTEL

The Order of the Oak, Elon College Honor Society, which was formed last year to honor academic excellence among Elon College students, has just inducted fourteen new members at special ceremonies held in the banquet room of McEwen Memorial Dining Hall on the Elon campus. The fourteen new members are pictured above along with Prof. Flecher Moore, Dean of the College, who is sponsor of The Order of the Oak. In the photo, left to right, are: Dean Moore, Fred Stephenson, Jack Brammer, Betty Turman, Don Johnson, Betsy Parseley, David Andes, Rachel Garrard, Edgar Powell, Lea Mitchell, Simeon Allen, Mabel Peeler, Glenn Ford, Larry Allred, and Herman Hecht. All of these people have a 3.3 or higher quality point rating on all their courses and are juniors or seniors.

THE ORDER OF THE OAK

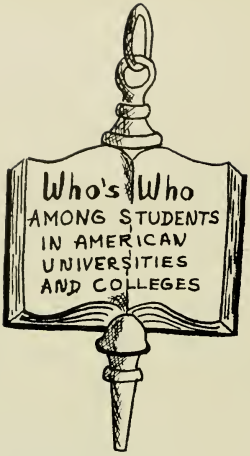

Each Fall, WHO's WHO AMONG STUDENTS IN AMERICAN UNIVERSITIES AND COLLEGES singles out those students who have made outstanding contributions in all phases of their college career. This year there are eight students representing Elon College.

The students are selected on the basis of scholarship, participation and leadership in academic and extracurricular activities, citizenship, and promise of future usefulness.

Valerie Spangler, an English major from Silver Spring, Maryland, has contributed greatly to Elon publications. For three years she has been copy editor of the Phi Psi Cli and poetry editor of the Colonnades for two years.

In addition, Valerie has worked with student government as a member of the food committee, school spirit committee, freshman board of control, secretary of Junior Class, a senator, College Bowl co-ordinator, and NSSGA delegate.

A member of Tau Zeta Phi Sorority, Valerie was a graduation marshal last year. She has done well in all she has endeavored. Valerie's place in Who's Who is well deserved.

Hinscn Mikell, an English and Music major from Charleston, South Carolina, is an active member of Kappa Psi Nu Fraternity. As an English major he has contributed poetry to the campus literary magazine and was assistant editor of the Maroon and Gold in his junior year. As a music major, he has performed campus recitals on both piano and organ and for the past four years has served as organist at Hocutt Memorial Baptist Church in Burlington. Among other activities, he was a member of the honor council this past semester.

Hinson's musical ability has reflected favor on the name of Elon.

Patsy C. Cole, a Business Education major, is from South Boston, Virginia. In her four years at Elon she has made quite a name for herself. She was president of her sorority, Tau Zeta Phi, and vice-president of Women's Interdormitory Council her senior year. She was busy in the Student Government while serving on the Academic and Student Affairs Committee, and Senior Class secretary. Patsy played intramurals and worked on the Phi Psi Cli for a little variety. Her election to Who's Who in American Colleges and Universities is the culmination to a very fine college career.

John Cameron Little, a math major from Roanoke Rapids, North Carolina, has quite a lengthy athletic record at Elon. A member of the football team for four years, Cameron was elected tri-captain this year. Other athletic awards bestowed upon him are outstanding lineman, All-Conference, All NAIA District 26, and honorable mention on the All-State team. He has also been a member of the track team for four years and a member of various athletic clubs on campus.

Cameron is a member of Sigma Phi Beta Fraternity.

With his many achievements, "Cam" has brought distinction and honor to Elon College.

Judie Hudson, a French major and secretary of the student body, comes to Elon from Warsaw, Indiana. Judie has served on the Women's Interdormitory Council, dance committee, chapel committee, and Campus Crier staff.

Judie's popularity can be confirmed by the fact that she is Sigma Mu Sigma Sweetheart, homecoming sponsor, and May Day sponsor.

A member of Delta Upsilon Kappa Sorority, Judie has served as treasurer and vice-president.

Judie has served Elon well and brings favor on the school's name.

Carol Trageser, an English and Spanish major from Arnold, Maryland, has dedicated many hours of service to the Elon campus. Carol is a charter member of the Order of the Oak, a member of Tau Zeta Phi Sorority, and a member of Alpha Psi Omega, national honorary dramatics fraternity, serving as secretary-treasurer of the Elon chapter for two years. An active participant in student government, Carol has served on such committees as publicity, orientation, entertainment, constitutional revision, student affairs, school spirit, and executive advisory. A member of NSSGA, she has been a delegate to the convention for three years, a member of the executive board, and convention chairman. In 1963 Carol received the SGA award of Elon College. She has served as editor of both the Campus Crier and Phi Psi Cli. She is a cheerleader and last year was a graduation marshal. Her other achievements include four dramatic awards — three "Eppies" and the Strader Drama Award in 1963.

Carol has well earned her place in Who's Who.

Wally Sawyer, the present student body president, hails from Portsmouth, Virginia. Student government affairs are not new to Wally, for he has been active in SGA since he was a freshman. A student senator for three years, Wally has served on the following committees: orientation, entertainment, dance, freshman board of control, executive advisory; he was a delegate last year to NSSGA.

A member of Sigma Mu Sigma, national fraternity, Wally was elected vice-president of that organization. Wally's other activities include Chief Graduation Marshal, dormitory counselor, business manager of the yearbook, and a member of the track team.

Wally, a physics major, is deserving of the honor bestowed upon him.

MAY DAY

COURT

ELEANOR SMITH
JERRY DRAKE

THE KING AND QUEEN
of
MAY DAY

Home Economics Club 1911

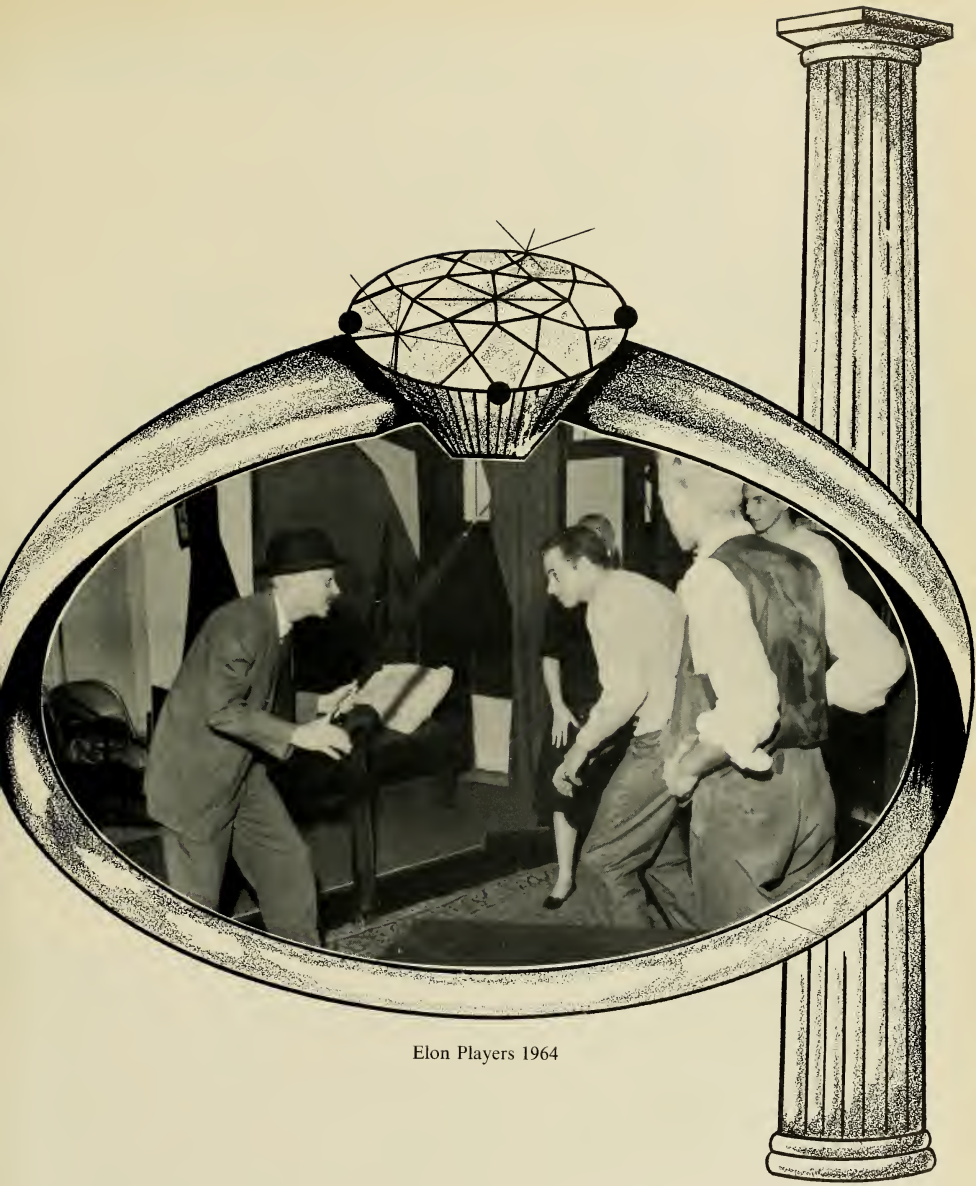

Elon Players 1964

ORGANIZATIONS

SGA OFFICERS

Wallace Sawyer
President of the Student Body

Melvin Shreves, Jr.
Vice-President of the Student Body

Judith Hudson
Secretary of the Student Body

Luke O'Hara
Treasurer of the Student Body

STUDENT GOVERNMENT ASSOCIATION

The student's government . . . be the first to sign up for the committee of your choice . . . big business office . . . a file for filing the file to the files . . . four officers working every day behind an "open door" . . . two hundred complaints to every compliment . . . We're doing O.K. . . ."Hey, Judy, will you send Luke a note and tell him to call my office from Melvin's phone?" . . . Yes, Wally . . . pay your $7.50 . . . dances, buses, talent shows, tennis courts, concerts, movies . . . sponsored by SGA . . . "Will you stencil eight thousand copies of this notice, please?" . . . "Is the president here?" . . . "Who do I see about this parking fine? I don't own a car" . . . organization, plan plan, communication . . . participation . . . "I care. I really care" . . . "This goes on the SGA bulletin board" . . . "Put the door key in the usual place" . . . all students welcome to visit . . . book exchange . . . clearing house . . . stamped with the official seal . . . "Well, call Dr. Danieley about it" . . . "No, we cannot afford a swimming pool this year, just a typewriter" . . . executive, legislative, judicial . . . center of student activity . . . meet and plan . . . get to know the wheels that revolve with the dizzy dazzle along tracks of progress . . . "Let's have a student poll" . . . opportunity for growth and understanding through co-operation . . . "From the desk of Wally Sawyer" . . . Keep a strict account with Luke O'Hara . . . Respectfully, Judy Hudson . . . Files in order by Melvin Shreves . . . Best SGA, 1963 . . . "The power of the students" . . . the pride of SGA . . . moving as the spokesman for students . . . carry on.

"Hey! What are you doing at this important Big Four caucus? The office doesn't open 'til 2:00."

"That's right, Judy — 600 copies of this by tonight."

"In the Student Senate."

SENATE

The meeting will come to order . . . you can't vote with no tie and coat . . . Wednesday at seven on third floor Alamance . . . amendment . . . "Do we have the money?" . . . all in favor say "aye" . . . passed . . . "I'd like to make thirty 'friendly' amendments in spelling" . . . "Point of order" . . . lawmakers . . . jawbreakers . . . "Previous question" . . . 44 copies of each bill . . . not a floor of personal debate . . . legislate, represent, speak for the students . . . "Do we have the money?" . . . appropriate, let's debate . . . rules to make . . . "Will you check that point, Parliamentarian?" . . . "I don't want to argue, but may I point out —?" . . . eight from each class . . . "I move that——" . . . "Do we have the money?" . . . conservative versus liberal . . . see your Student Senator . . . consult your classmates . . . "Get back" . . . Mr. Shreves with the gavel . . . "Who is the author of this bill? Is he here?" . . . "You're out of order" . . . "Why did I ever file for office?" . . . "What? The bill is passed? But I didn't hear the call for . . ." . . . "I hereby pledge my faith and honor that I will uphold the honor, integrity and reputation of Elon College, and that I will fulfill to the best of my ability all duties incumbent upon me as an officer of SGA . . ." . . . "The Student Senate shall have the power——" . . . shall we table the discussion until next year?

1st Row: W. Pruitt, P. Fisk, C. Jackson, R. Hodkinson, C. Trageser. **2nd row:** J. Cote, D. Williams, R. Turner, D. Parker, M. Morris. **3rd row:** H. Holway, J. Bryant, M. Simpson, G. Yule, P. Cole. **4th row:** D. King, T. Fogle, D. Weaver, S. Yasinski. **5th row:** J. Nicks, Ken Broda, David Dowdy, J. Weaver.

"You are out of order!"

Jury — 1st row: Dr. Sanford, Mrs. Longest, Mrs. Gerow, Mr. Epperson, John Reed; 2nd row: Allen Beals, Jerry Cameron, Gail Campbell, Shirley Foskett.

HONOR COURT

The scales of justice . . balance of powers . . "You are on your honor under the Honor System" . . judges in conference . . students who err . . the right to a fair trial . . presenting a case . . defense and prosecution . . "A student's honor is the foundation of his character" . . awareness of wrong, triumph of right . . midnight shadows . . trying . . violation against the Student Body . . The Honor Court seeks to maintain order . . newly-revised system . . the law of the land . . responsibility on the part of all campus citizens . . "On my honor, I have neither given nor received help . . nor have I seen anyone else doing so" . . the symbol of trust . . verdict: not guilty . . or verdict turned 'round . . creating standards to live by . . striving for the worth and perfection . . innocent until proven guilty . . SGA in operation . . necessary duty . . freedom to live with bonds of trust . . the Honor Code . . the Campus Code . . regulation . . each student makes his choice—each student agrees to uphold the codes when he enters the College . . the Court must exist . . self-imposed codes . . maturity . . growing to heights of honor . . your own heart alone knows.

Judges — Marsha Leypoldt, Sec., David Andes, Tommy Russ.

STUDENT COUNCIL

Judicial power invested . . minor offenses are no less important . . upholding the spirit of honor and right . . Campus Code . . "You are bound on your responsibility as a gentleman (lady) to conduct yourself as such at all times, and further to see to it, insofar as possible, that your fellow students do likewise" . . . you are your brother's keeper . . we all live to help one another . . fines and more fines . . small fines and large duty . . service for smooth SGA . . constitutionality checked—interpretation . . discretionary authority . . . betterment . . a trial in itself to human hearts . . knowing what must be done for harmony on campus . . understanding . . words — "jurisdiction", "subpoena", "accused", "privilege of assistance" . . symbols of court with strong, leading purpose . . line-breaking . . defacing . . debts to pay . . based on the right to due notice and fair hearing . . integral systems interwoven with spirit of pride in self and pride in school . . Council meeting tonight — all robed judges attend . . business based on respect for the rules . . closed case . . no offense.

Hinson Mikell, Karen Fischer, Eileen Cobb, Ken Harper.

INTER-DORM COUNCILS

"Break it up, you two. Time to shut the door." Arlene Kobler, President.

Women's Council — 1st row: P. Cole, A. Mitchell, G. Hettel, Kay Kimbro, B. Lee, J. Pointer. **2nd row:** M. Coolidge, A. Kobler. **3rd row:** A. Jennings, M. Tedder, S. McDuffie, B. Rix, P. Hitchings, J. Davis, G. Yule. **4th row:** K. Helm.

"Quiet!" . . . call downs . . . "What will we tell Dean Epperson?" . . . "Room check? Open the closet, I'll throw everything in" . . . "You have WHAT in your room?" . . . time-keepers, counselors . . . thankless job . . . "But you're on strict campus, you can't take a late" . . . McDuff votes one negative . . . helping and guiding . . . on the West side of campus.

"Hey you guys — sweep up the water" . . . "O. K. Back to the dorm. It's 3 a.m. Move 'em out!" . . . "A room check? Yeah, we're here" . . . social probation . . . respect . . . again a thankless job . . . on order to keep order . . . meeting with Dean Overton . . . East side of campus . . . noisy halls . . . "Put him to bed. He'll sleep it off" . . . lights out.

Men's Council — 1st row: B. Mann, T. Vining, H. Mikell, B. D. Schneider, P. Fisk. **2nd row:** A. Woodward, P. Sharpe, R. Bell.

"Let's cut this whole section."
Constitution Revisions Committee
P. Hitchings, D. Hancock, H. Mikell, Ch.

"I don't know if we can fine the faculty for parking in the men's dorm lot."
Parking Committee
O. Murray, Ch., L. Fox

"We won"
Board of Elections
D. Williams, Ch., C. Popowski, R. George, J. Cote.

"When it comes to revising handbooks we're left in the cold."
Handbook Revisions Committee
D. Weid, K. Fischer, S. McDuffie, Ch., N. Butler.

"This is a variety of suitable entertainment,' as it says in the handbook."
Entertainment Committee
P. Johnson, W. Pruitt, Ch., J. Warner

"Well, you said we were the liberal arts committee — isn't that program liberal?"
Liberal Arts Forum
Mr. Elder, T. Paige

"See ya there."
Publicity Committee
S. Foskett, M. Hogensen, Ch., B. Payne.

"Oh, Stanley, quit acting so trite."
"Left-outs"
J. Bryant, Development C., R. George, Entertainment C., J. Ryerson, C.R.C., S. Switzer, Dev. C., Ch.

"You're going to the dance." "That's what you think."
Dance Committee
C. Jackson, L. Johnston, L. Doughty, A. Baer, Ch., B. Hoffman, J. Brown.

S. G. A.

"Hey look us over, outside world. We're from Elon, couldn't be prouder."

Community Relations Committee

F. Stephenson, A. Baer, P. Robinson, C. Jackson, Ch., B. Morris.

"On behalf of the Chapel Committee, from us to you . . ."

Chapel Committee

D. Morris, S. Maurer, B. Gwaltney, Rev. Graves, Mr. Bartholf, C. Jackson, Mr. Elder, H. Mikell, Dr. Reynolds.

There will be an SGA committee meeting in the office tomorrow . . please be on time—it will last five minutes . . A new problem? Let's form a committee . . "Sorry, we have enough people on that. How about the Food Committee?" . . movies . . posters . . milk machine . . College Pond Improvement . . counting ballots . . new Constitution amendment . . Homecoming parade . . show the Frosh the ropes . . Friday chapel . . new speaker . . parking fines . . another handbook revision . . what about students' affairs? . . shall we develop something? . . keep reading . . everyone shop at Mother's . . "You've only had ONE meeting?" . . "I don't know. See a committee chairman" . . "What about a Committee on Committees?" . . "Have you gotten your $50 yet?" . . "How liberal is that committee?" . . SGAR—not pictured. Secret Service . . arm bands . . hand in annual reports . . . "Too few people for too many jobs." . . "Let's send this to that committee so they can refer it to another committee." . . "Can I have my own filing cabinet?" . . "WHAT!" But I thought I was chairman of—" . . "No, I'm only on four committees. Sure I have time" . . backbone of SGA . . backstage workers . . laugh when you read this chairmen . . work for students . . we need YOU . . "No meeting room?" . . . three girl chairmen . . "Appointed by the SGA president and approved by standing committees—vital part of SGA.

committees—vital part of SGA.

S. G. A. COMMITTEES

"Your problems are our problems."

Student Affairs Committee

Dean Moore, Mrs. Meisenheimer, R. Hodkinson, Mrs. Williams, Ch., L. Ryals, B. Gwaltney, Ch., M. Simpson, E. Cobb, Dean Overton.

"Your guess is as good as mine — it's a toss-up."

Food Committee

T. Corbitt, B. Morris, Ch., C. Gwaltney, P. Johnson, P. Rittle.

"Three cheers. This is our last meeting."

Homecoming Committee

L. Doughty, P. Hitchings, M. Simpson, B. West, C. Gwaltney, B. Hoffman, L. Sinclair, Ch., J. Brown.

"So you were walking on the grass, freshman!"

Orientation Committee

K. Sandefur, C. Trageser, L. Sinclair, M. Simpson, H. Holway, C. Jackson, E. Cobb, L. Johnston, M. Herbert, R. Phipps.

"And wait 'til you see the all-girl delegation from . . ."

North State SGA Delegation

D. King, G. Campbell, M. Shreves, M. Simpson, R. Hodkinson, Ch., C. Trageser.

"I tell you, with this bill they will learn to pronounce Elon right!"

Student State Legislature Delegation

R. Phipps, Ch., L. James, K. Sandefur, L. Sinclair.

"Shall we try the casual approach for this shot?"

ICSCC

R. Phipps, R. Hodkinson, K. Sandefur, Ch., V. Spangler, C. Trageser.

ICSCC

And away we go . . . contact other campuses . . . "It's Inter-Collegiate Symposium and Conference Committee — remember?" . . . "We have our own file" . . . $$$ . . . "Where is our friend the treasurer?" . . . three parts . . . College Bowl . . . "Who paves the streets in Hickory?" . . . beat L-R on the academic playing field . . . "Did you say 'psuedo-intellect'?" . . . "But we have GOT to have a team by tonight!" . . . SSL . . . contact the governor . . . "May I assume the seal?" . . . "Got the bill? NO—the one we wrote!" . . . Raleigh, here we come . . . vote in bloc . . . NSSGA . . . "We're staying where?" . . . steak dinners . . . delegation "conference" . . . "Elon votes . . ." . . . "We'll send you a handbook" . . . same problems . . . "We've got to win the award again" . . . new committee . . . centralize . . . socialize . . . whole page here . . . realize . . . money, money, who's got the money? . . . coming and going . . . hosts or guests . . . sharing problems . . . building our name . . . Elon was there, too — thanks to ICSCC.

"A diller, some dollars, a set-up for the scholars, please."

College Bowl

T. Paige, B. Blomberg, L. Biddle, J. Jones, V. Spangler, Ch.

Rah, rah, rah . . . "Let's spell Elon" . . . "Come on everybody, yell! What do you think I'm here for?" . . . lost voices . . . "Charge it to SGA" . . . "That's why we're on this page instead of in the Sports Section" . . . smiles, whirls . . . handclaps, sore muscles . . . "But you can't get butterflies NOW. There are 5,000 people up there!" . . . "Who you yelling for?" . . . "Do we have a ride to the game?" . . . "Rain, rain, we don't care. Oh what'll I do with my hair?" . . . "Please buy a mum for HC — we need megaphones" . . . practice . . . new formations . . . "Bozo" . . . pick alternates . . . sore hands make maroon and gold shakers . . . hep to the jive . . . "E" sweaters, thrill chills, excitement . . . "Constitution?" . . . "Go big team!"

CHEERLEADERS

Jane Loy — Head Cheerleader

Elon's Pep Club — C. Trageser, J. Jones, G. Hancock, J. Loy, C. Boyle, H. Claxton, C. Keith, L. Mitchell, M. Benson, J. Fiorito.

PAN-HELLENIC COUNCIL

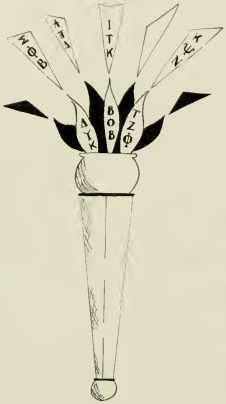

Fraternize . . . "About the constitution . . . . . "We have to plan. Rush. Yes, it starts tomorrow" . . . "We're under SGA, too. That's why we're here, too" . . . Christmas party . . . "Who is Santa?" . . . "Can anyone play the piano?" . . . "There aren't any name tags on these 200 gifts" . . . glee, cheer, joy, candy canes, and Jud with a broom . . . "WHERE is the constitution?" . . . bus to the games for the Children's Home . . . "No, that doesn't come under our jurisdiction — yet!" . . . Greek night . . . swinging, singing, rush, rush, rush . . . brothers and sisters . . . paddles and pans . . . "Yessss, we have a constitution. Somewhere" . . . one member from each Greek group . . . "togetherness" . . . "We're in the SGA Constitution. Won't that do?" . . . centralize . . . "Everyone has to have a float and display" . . . friendly fellowship . . . common meeting ground . . . "Let's draw for Rush" . . . wash up for Rush . . . "But we need three years to perfect that document" . . . report the news to your group . . . mutual understanding.

"Constitution?? Get serious."
F. Lawrence, Pres., KYN, N. Daniels, BOB, S. Hall, ITK, C. Trageser, TZO, J. Bryant, KYN, B. D. Schneider, EOB. Missing: W. Pruitt, A D, K. Jeffries, DUK.

"That was a burning resolution — our HOT constitution."

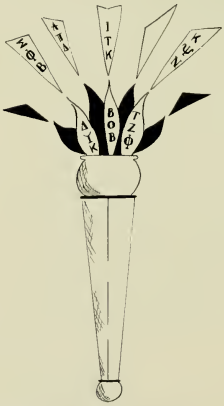

ΠΓΜ

Recognition of scholarship in the social sciences . . . the torch of history . . . social service to humanity . . . national . . . better understanding . . . intelligent approach to social problems . . . bound by interest in the living society of mankind.

R. Baxter, Stokes, B. Smith, Dr. Avizonis, Roberts W. Jones, G. Latham, J. Elder, R. Garrard, Dr. Cunningham.

C. Trageser, Sec.-Treas., F. Rich, G. Mattingly, Pres., A. Baer, P. Dodson.

National recognition . . . acting in the soul and heart . . . talent intertwined with interest . . . aiming for stars . . . acceptance of those who have contributed to the drama . . . fraternity . . . curtain go-going up on the honored extra bow . . . golden applause.

ΑΨΩ

Back row — Bob Gwaltney, Robert Treat, Margaret Hall, Rebecca Harward, Janie Pointer, David Andes, Jerry Cameron. 2nd row — Jerry Moore, Sally Maurer, Leanna Sellers, Dave Lent, Oscar Fowler. 1st row — Mary Ann Barnes, Janet Lamm.

Christian Ideals . . . helping hands . . . working hands . . . praying hands . . . fun together . . . float together . . . what if I forget my speech . . . what if they ask me a question . . . weekly trips to the Home . . . weekly visits make life-long friends . . . Doc . . . memories. . .

MINISTERIAL ASSOCIATION

Jerry Cameron, Chaplain; Jerry Moore, Vice President; Bob Gwaltney, President; Sally Maurer, Treasurer; Janie Pointer, Secretary.

"Once upon a time . . ."

IONIAN SOCIETY

As the world turns . . . socialize with the social sciences . . . study, history majors . . . "Who do you think will win in '64?" . . . "Now my views on this problem are . . ." . . . "But you can't drop your history major NOW. You're an officer" . . . solving the world's problems over coffee cups . . . "Well, that's three who have volunteered to help with the display" . . . Why didn't the Ionian Society write their own copy. I am only an English major . . . "Are you going to Dr. Cunningham's party?" . . . "This major is NOT a crip" . . . what is going on outside the red brick wall? . . . "Ask a history major for a date" . . . "Hi Red" . . . "Our department will go down in history" . . . that was the class that was . . . "Who's the elder in this department?" . . . politics . . . "WHO won the Civil war, Yank?" . . . this column is Greek to me . . . points of historical interest . . . academic fellowship . . . society viewing society.

"There's one in every crowd."
Pam Johnson, Carol Boyle.

"I'm sure one of these books has the date of the French Revolution."
R. Phipps, J. Cote, L. Sinclair.

The Patriots

1st row: Russ Phipps, Pam Johnson, Carole Boyle, Mike Herbert, John Swofford. **2nd row:** Don Jenkins, Dave Sidenspinner, Walter Graham, Tom Corbet. **3rd row:** Lowry Sinclair, Al Macdowell, Stokes, Larry Holloway, Ty Rowell. **4th row:** Richard Gunkell, Ken Revere.

P. E. MAJORS CLUB

P. E. Club Display

Officers: Ken Harper, President; Carole Popowski, Secretary-Treasurer; Frank Ciamillo, Vice President.

P. E. Majors, Front Row: J. Loy, G. Mattocks, J. Wike, R. Bell, C. Shields, C. Keith, C. Popowski, S. Augustine, F. Ciamillo, K. Harper, B. Nobles, A. McGee, B. Scott, J. Sanford. Back Row: S. Pruette, Z. Broadway, P. Secrist, P. Cheek, D. Clinton, C. Johnson.

Bill Nobles, Dr. Sanford — "I remember last year at the State Convention."

Carol Keith
Homecoming Sponsor

P. E. MAJORS CLUB

Sponsors: G. Mattocks, J. Sanford, J. Wike.

Homecoming Float.

Phil Secrist — Bulletin Board Chairman.

"What's this? A new cover on Playboy!?" Ken Harper.

W. A. A.

Carole Popowski
President

Jane Loy
Vice President

Kaaren Brown
Treasurer

Mrs. Jeanne Griffen

Stevie Augustine
Secretary

Deetz Welch
Reporter

Council: C. Sealey, M. Boone, S. Bueschel, S. Foskett, J. Loy, C. Popowski, Mrs. Griffen, M. Haffey, D. Loy, V. Swift.

Lee Mitchell
Fashion Show

Carole Popowski
Homecoming Sponsor

Bonnie McEvoy
Fashion Show

Marty Hogenson
Fashion Show

Susan Ferguson
Fashion Show

BAPTIST STUDENT UNION

"Hey — come on and join. We're having fun."

S. Ferrell, P. Roach, J. Moore, F. Moise, A. Carter, C. Cook, B. Williams, S. McDuffie, D. Busick.

"And away we go."

"We wish you a merry Christmas."

Officers: B. Williams, Social Ch.; A. Carter, Pres.; S. McDuffie, Social Ch.; C. Cook, Enlistment Ch.

Distinctive denominational ministry on campus . . . conserve and help train Southern Baptist students for effective Christian discipleship . . . inspiration . . . information . . . fellowship and fun . . . creation of a spiritual climate essential for Christian growth while in college . . . friendship . . . skating parties . . . Christmas caroling . . . meeting in face-to-face discussion . . . mutual interests and mutual faith . . . bonds of Christian brotherhood . . . laughter . . . spirit of understanding . . . functions to remind each student of his responsibility to Christ, his church, his denomination . . . to remind him of his obligations, responsibilities, objectives . . . Christian citizens.

MARCHING

On the serious side.

Marching Band — 1st row: V. Hardister, majorette, J. Dillard, drum major, B. Rix, majorette; **2nd row:** G. Hancock, J. Bass, C. Hopewell; **3rd row:** A. French, S. James, L. Johnston, C. Michaud, J. Lambeth, D. Hosmer, M. Chewning, M. Coolidge, G. Shull, M. Griffin, N. Daniel, R. Gregory, T. Bass; **4th row:** N. Morgan, J. Bridgeman, H.

Winter Concert

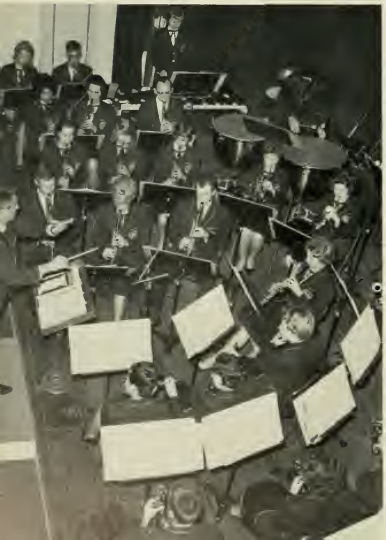

Ready and one and two and . . . "So here's to dear old Elon" . . . dandy uniforms . . . musical cheering sections . . . take note . . . pride of the campus . . . "Let's take that again — get out the squeaks" . . . band bus bursting . . . "I am tired" . . . dusty throats thirsting . . . batons and boots lead the parade . . . the pep rally jive . . . "Now let's have the band against the crowd. GO! CHRISTIANS!" . . . "We thank you" . . . trademark . . . "Whoa — you're out of step" . . . "Don't get

BAND

Bodenheimer, D. Edwards, A. Garrison, G. Hudson, A. Oliver, A. Stegall, H. Yoho, J. Harvey, J. Paige, G. Philips; **5th row:** Mr. White, Director, B. Whittenton, L. Murphy, T. Sink, W. Lomax, B. Ruth, T. Milspaw, M. Saecker, E. Harris, B. Tysor, E. Barnes, O. Fowler, M. Duncan. N. Rogers, T. Rowell, G. Kriel.

"We want BEAR MEAT!"

Tips from the expert.

your white slacks dirty" . . . pep . . . hep . . . the sound of Elon music . . . "Can you play an instrument? We need you" . . . a spectacle in rhythm . . . football over . . . change of tune . . . concert's coming . . . melody in silver, gray, blue, red . . . "Mute the horn" . . . tango . . . waltz . . . "Again, we thank you" . . . flute solo dances with smiling trumpet . . . music is happy talk . . . practice at three . . . none finer in Carolina.

Row I: Harriett Noble, Ann Gorden, Agnes French, Jo Warner, Doris Tyndell, Carol Leffers, Jane Abbourt, Shirley Foskett. **Row II:** Marsha Varner, Brenda Williams. Mary Ann Barnes, Joan Donaghy, Sue Wilber, Laura Ahalt, Pat Morbell, Margaret Hall, Linda Keck, Dixie Gladson. **Row III:** Becky Horward, Sammy Griffen, Fred Stephenson, Allen Bush, John Longest, Oscar Fowler, James Marshall, Charles Boznall, Bob Gwaltney, John Flemming. **Row IV:** Billy Garner, David Andes, Wayne Karry, Ted Lindley, Harold Bodenhamer, Charles Viton, Wayne Seymour, Barry Goffney, Hinson Mikell, Ralph Johnson, Terry Sink.

CHOIR & QUARTET

Harmony and velvet voices . . . choir robes . . . chapel singing . . . concerts . . . on the road to N. E. . . . "But I can't sing today, I have a cold" . . . "Hold that note, sopranos" . . . the annual Messiah spells joys of Yuletide . . . strong and full . . . soft and low . . . soloists . . . fellowship in tune . . . Easter program . . . "Where's my sheet music?" . . . music flowing gently over oak-tops . . . swirling with fall smoke . . . magical mist . . . hours of patient practice . . . a prideful presentation . . . The Elon Quartet . . . four guys harmonize . . . vocalize . . . blending a song . . . "Oh, Shenandoah" . . . fashion show performance . . . "With a hey. With a ho." . . . couldn't forget that . . . "But we're suposed to sing, not act" . . . "The Halls of Ivy" . . . barber-shop style . . . pitch at perfection . . . clubs . . . meetings . . . the same meals everywhere . . . singing . . . vocal passion.

"Oh, we love these halls of ivy . . ."
B. Gwaltney, R. Hodkinson, O. Fowler, F. Stephenson.

RADIO TEAM

"We welcome you to 'This Is Elon College,' brought to you by . . . " . . . WBBB . . . once a dream, now on the air . . . beg, borrow, buy equipment . . . "Tape that show" . . . DJ . . . inform and entertain . . . put Elon on the sound-wave map . . . "D-d-do you know t-t-that was on the air?" . . . Paul, Chuck, Ty . . . interviewing . . . ad libbing . . . twice a week tune in and listen . . . the guy in the headphones . . . lights flash . . . "You're on" . . . broadcast . . . forecast . . . re-cast . . . our sound around town . . . turntable turmoil . . . work . . . worry . . . plan . . . worry . . . WBBB . . . F.M. . . . A.M. . . . p.m. . . . tell the listening world about our world.

"Now tell us, Mr. Rowell—what do you like about Elon College?"
Tyrone Rowell, Paul Robinson

"Hmmm—what can I say in the last five minutes?"
Chuck Michaud

"Anybody know a good elephant joke we can throw in?"

1st Row: P. Robinson, Ch., T. Rowell, C. Jackson; **2nd Row:** J. Blanks, B. Powell, D. Hosmer, N. Butler, R. DeLowry, P. Dodson.

The proud cast and crew of "Salesman."—H. Dula, P. Dodson, T. Rowell, C. Trageser, R. Schmidt, K. Scarsborough, D. Weid, N. Butler, S. Epperson, L. Rice, F. Rich, D. Gladson, Mr. Wendt, J. Biddle, D. Andes, E. Anderson, B. Bayol, Mr. and Mrs. Moffett, L. Biddle, B. Riley, J. Gilliam, G. Nattingly.

"Hmmm. We could fix this bench to fall apart for a laugh line."

Stage Crew

THE ELON PLAYERS

Curtain going up . . . "B-b-ut I've got stage fright!" . . . "Whose death?" . . . "You haven't memorized your 3000 lines? The play is tomorrow!" . . . try-outs . . . greasepaint . . . Mr. Director — Sandy . . . "Quiet backstage! Whoooooops!" . . . "A puppet??" . . . props, sets, flats . . . "Help! Prompter!" . . . "No, I can't come to dress rehearsal" . . . acting, hammering, hamming, painting, sanding . . . "Take that scene again" . . . "You cried real tears?" . . . "The cast party lasted 'til WHEN?" . . . "No, you can't take more than five bows" . . . "Sorry, full house" . . . acting is in the blood . . . "All this for three lines?" . . . "No lights backstage? OOOH!" . . . closing night . . . thrill of success . . . bare theater . . . the stage is a slice of life. . . .

Cured Hams

The Elon Players—D. Gadson, C. Trageser, N. Butler, L. Rice, P. Menger, P. Dodson, A. Bar, T. Rowell, I. Steele, D. Brooks, F. Rich, D. Andes, J. Gilliam.

"We're free, Willy, free."
June Biddle

"Howard . . ."
Hunter Dula, Mr. Jon Wendt

"Hah ha . . . so you want to fight, boy!"
Tyrone Rowell

Set for a tragedy.

"You've ruined me, Willy."
Laura Rice, Mr. Wendt

"Stanley"
Dixie Gladson, Carol Trageser, Richard Schmidt, David Andes, Frank Rich.

CHEMISTRY CLUB

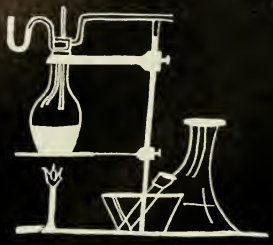

Left to right: Sy Hall, Dr. Cheek, Tommy Connally, James Pepe, Martha Sexton, Sally McDuffie.

OFFICERS, left to right: John Fisher, Vice President, Sally McDuffie, Secretary; Sy Hall, President.

. . . Hey, we're having a meeting today . . . Chemistry Club Charter? . . . Homecoming . . . cooperation . . . Driver . . . Jim Jones sounds good . . . Talent Show . . . rain . . . Oh, just pick a key any key will do . . . Dix Hill is so near . . . mixing chemicals . . . M + E + S-2 = MESS . . . Display . . . don't trip over the tape recorder . . . midnight hammers glow . . . swinging . . . swaying . . . naw, that wire just looks like its breaking . . . what makes that noise? . . . Crystalize the Catamounts . . . 1st Prize . . . $25.00 . . . A. C. S. Meeting . . . White Tower . . . Methods, Molecules, and Models . . . confusion . . . Tasty Freeze . . . Yearbook page . . . the serious side . . . the labs . . . graphs . . . calculations . . . more labs . . . a sense of achievement . . . a spirit of friendship.

It's the experiment not the experimenter that goes in the hood!

Well, it beats the Beatles!

Now Tommy what kind of confidence is that?

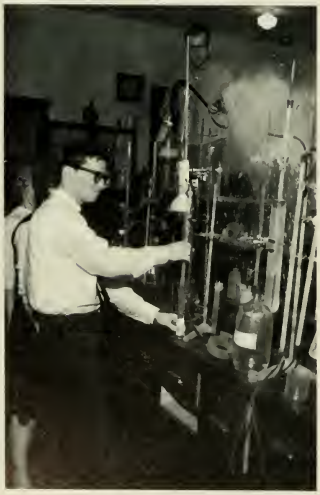

BETA CHI EPSILON

Left to right: 1st row against the wall, Cheryl Clapp, Patsy Sharpe, Pricilla Gerringer, Becky Crutchfield; **2nd row:** Mary Payne, Gay Eddinger, Barbara Jackson, Brenda Coward, Sandra Pruitt, Faye Kiser, Ann Nunn; **3rd row:** Karen Fisher, Jane Pattishall, Donna Apple, Millicent Bosder, Ellen McPherson, Phillis Sanderlin, Joan Guthrie, Linda Blackwell, Gail Porter; **standing:** Betty Hill, Kathey Krejci, Kay Ellixson; **4th row:** Barbara Rix, Faye Hurdler, Jackie Vauger, Marcia Leypoldt, Linda Doughty.

Left to right: Linda Doughy, Sec.; Marcia Leypoldt, Pres.; Karen Fisher, Treas.

BUSINESS CLUB

Left to right: back row: James Haris, Jerry Thompson, Larry Turnage, Grover Huffines, George Dickson, Tom Rice, Skip Paska, Bill Luby. **Front row:** Lillian Sharpe, Rachel B. Perdue, Ann Jennings, Barbara Rix, Jane Cheek, Karen Fisher, Marcia Leypoldt, Linda Price.

PHI PSI CLI

"I left whose name off?"
Sally McDuffie, Editor

YOUR HAPPY ANNUAL STAFF

"This is our 75th anniversary." . . . "You've never made a layout before? It's easy." . . . "We need exactly two million pictures, Chuck and Jack." . . . "You have to be INSPIRED to write copy?" . . . "ONLY five rolls of film were exposed?" . . . run, run, run . . . "We're late, we're late, for a very important picture." . . . "Do I really have to pose standing on my head?" . . . "Anything for the sake of PHI PSI CLI." . . . "Get up, Sally!" . . . dummy sheets . . . galley proofs . . . "You liked the copy so you won't cut it? But we can't afford to give magnifying glasses" . . . "No pictures of Homecoming? Quick. Get last year's." . . . "But Stanley, we need your help. Just for one day???" . . . "Don't miss the deadline—it was yesterday" . . . $15 a page . . . diamond sparkle—ha . . . "Happy semester break." . . . diamond studded . . . diamond prism . . . diamonds ringing in my ears . . . "Nobody showed up for the picture? But we told them at least an hour in advance!" . . . "No, the advertisements canNOT be in color." . . . "Are you sure you should have cropped his head off?" . . . "Yes—pose all the candids." . . . censor, cut out—NOTHING . . . "But why can't we have a picture of that? It goes on all the time." Editor's decision . . . copy re-written . . . photos done . . . off to Max . . . annual on time . . . hope . . . COMPLIMENTS OF YOUR HAPPY ANNUAL STAFF! ! ! ! . . . dazzling memories . . . these are the days that were . . . our yesterdays.

"What do you MEAN we don't have any pictures of Homecoming?"
Diane Weid, Feature Editor

"I wish that Organizations Editor would get organized so I could take these shots."
Chuck Michaud, Photographer

"I know this drape fits somehow."
Peggy Dodson, Senior Editor

"But—I just put it down here a minute ago."
Carol Trageser, Organizations Editor

"Oh well, what's a couple hundred cross references."
Judson Bryant, Fraternity Editor

"O.K., so I overslept!"
Roni George, Assistant Editor

Creativity In Silence
Marty Hogensen, Art Editor

"Only these few left to identify."
Harriot Davis, Sophomore Class Editor
Pam Mergen, Freshman Class Editor
Louise Grabbenstetter, Junior Class Editor

"If we get rid of the editor, we won't have to meet the deadline."

"Don't worry professor I'm bound to get a good picture with one of these cameras."
Jack Lambeth, Photographer

"A couple of words on the 75th anniversary ..."
Valerie Spangler,
Copy Editor

"I'll try Earl's first."
Cecil Gwaltney,
Advertisement Editor

"Want the inside story?"
Carol Popowski,
Richard Zimmerman,
Sports Editors

"Let's see—here's the list of pictures to be taken today."
Nancy Butler,
Sorority Editor

"Dr. Danieley, are you in? We have another issue for you to proof."
Staff — B. Whittenton, B. Powell, G. Cox, E. Cobb, S. Ferguson, T. Paige, G. Hettel, N. Butler, C. Trageser, Editor, S. McDuffie, K. Helm, J. Hudson.

THE CAMPUS CRIER

"Wait Eileen! Only one page at a time, please."

"The Voice of the Students" . . . editor in hot water — again . . . "But do you think we should print it?" . . . SGA office is covered with scrap paper . . . "Can you PLEASE help staple?" . . . "Please meet the deadline" . . . two-year-old publication . . . stencils, mimeograph . . . ink, typewriter . . . last-minute scoop . . . "Send a letter to the editor" . . . "Crying Campus" . . . two days to type 25 stencils . . . "Do we really have to eat dinner up here?" . . . laff, staff . . . "Does this copy look familiar?" . . . news, views, cut, snip, snippy . . . "But George, I KNOW this is no personal reflection . . ." . . . "We need more mastheads" . . . "The ——— machine won't work" . . . proofread, re-read . . . "No mistakes this time" . . . "Who writes that column?" . . . communication . . . "Dear Administration — about that last issue . . ." . . . ramble, rumble . . . "NO! You can't see that until it's published — it's about you!" . . . bottles of stencil eraser . . . "What do you MEAN the stencil tore in half — that was the front page!" . . . "Now WHERE did I put the stylus?" . . . "Yesss — this is the temporary CC office" . . . get the news to the students . . . "Are you sure you put a copy in each faculty mailbox?" . . . "Who got a wind-up doll for Christmas?" . . . continued in next issue.

"OOOOOOOH—why don't they tell you what those buttons mean?"

"I'll need these for my scrapbook."

"I KNEW my articles would do it!"

Staff Consultation

"You mean we can have an extra fifty cents?"
Cecil Gwaltney, Business Manager

THE COLONNADES

Revived, revised campus creation for literary minds . . . student magazine . . . meetings, decision . . . "But Mr. Butler, why do you need a complete sentence to create a mood?" . . . "What do you mean no one has turned anything in?" . . . "This is tremendous poetry, but Sandburg never went to Elon" . . . "Grayson, will you please explain how these zoo animals fit in with the theme?" . . . spats . . . writing from heart, mind, hand . . . coffee cups and cigarettes . . . "Wellllll—at least it stimulates thought" . . . "Cecil, we cannot spend $10,000 on a cover" . . . "When is this erstwhile publication going to have another meeting?" . . . "Let's see, this ought to condense into about three pages" . . . talent in print . . . "Here's a write-up from the Raleigh paper" . . . "Jerry. You know him — Get him to write something" . . . "What do you mean we can't use the library room?" . . . office, office, we need an office . . . maybe somebody important will read this . . . "Get Mr. Butler's opinion" . . . to press . . . here is art.

"Scribe, will you please get up—you're cutting off my circulation."
Ann Saunders, Scribe
Lowry Sinclair, Circulation Editor

"This seems a bit nebulous."
Nancy Lou Butler, Editor

"I LIKE this . . . well . . . I mean . . . I WROTE it! ! !"
Valerie Spangler, Poetry Editor

"These go into the FILE."
Bev Powell, Fiction Editor

"In my opinion, abstract art . . . "
Laura Rice, Art Editor

MAROON and GOLD

Campus headlines . . . bold face type . . . student columns air a gripe . . . printing office in South Hall . . . set the type . . . type the story . . . "Yes, Mr. Byrd, I'll try to meet the last week deadline" . . . journalism class . . . "We're almost finished folding these things" . . . every other week the news and pictures . . . ". . . dedicated to the best interests of Elon College" . . . "Don't misquote any one" . . . get the scoop . . . lay-out . . . galley . . . ink-stained hands . . . "There's a headline on your shirt" . . . "Watch that hot lead" . . . "Did you read the MAROON AND GOLD?" . . . need a picture . . . old printing press comes through . . . by-lines . . . "You spelled my name wrong" . . . "Get your papers hot off the press in the Union" . . . sports page blaring . . . "Cover that speech" . . . "But this happened a month ago" . . . news worthy . . . timeliness . . . up-to-date . . . student press.

Mr. Luther Byrd,
Advisor

"A View From The Oak"
"Gad! This is the best story since Mule Skinner!"
Melvin Shreves
Editor

"Syde Lines"
"Good view from over here."
Sy Hall, Columnist

'What About This?"
"Well, I'll tell you about it."
Bill Whittenton, Assistant Editor

"Careful now, we don't want to have as many mistakes as the CAMPUS CRIER."

A

Indoor Football Practice? ? ?

Which one has the Toney?

D

This is our President!

The Biology Department's Mascot

S

WORKMAN'S PAINT & PAPER CO., INC.

Your Friendly Kyanize Paint Dealer

Paints — Wallpaper — Artists Supplies — Picture Framing

217 East Davis Street
Burlington, N. C.
Telephone 226-6416

PEPSI-COLA

Say "Pepsi", Please!
Pepsi-Cola Co., Burlington, N. C.

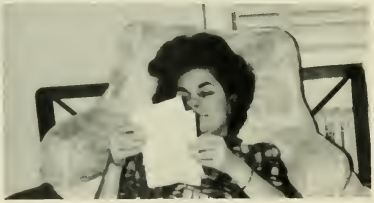

Who cares what is happening at home—where's the money?

GATE CITY AUTO PARTS CO.

Distributors of
Automotive Parts & Supplies

609 South Elm Street
Greensboro, North Carolina

Steaks
Prime Ribs
Italian Dishes
Oyster Bar
in

The Cape Cod Room
11 A.M. - 12 P.M.
Greensboro, N. C.

Ivanhoe's

Hair cuts have gone up to how much?!

You mean you wanted yours cooked!

Compliments of

R. E. BOONE

Laundry & Cleaners

Let's see . . . which way to State College?

good luck, CLASS OF 1964!

Slater School and College Services wishes to thank the members of the graduating class for their patronage—to say farewell, good luck, and good health.

Your school's administration realizes that classroom performance often depends on planned nutrition. Through ARA Slater, they have wisely invested in quality food, prepared and served in friendly style.

We hope you have enjoyed Slater meals and service—that mealtime provided a pleasant social break in the day's busy routine. From all of us, good luck and good health in the years ahead!

SLATER SCHOOL AND COLLEGE SERVICES

PHILADELPHIA 46, PA.

ARA SERVICE

Slater Now Serves More Than 220 Schools In 32 States and Puerto Rico

Compliments of

WILBURN'S ESSO SERVICE

Elon College, N. C.

I need one more head for my collection.

Compliments of

NEAL WRIGHT'S JEWELRY

205 South Main Street
Burlington, N. C.

New dorm's best friend!

So you wanted better student-faculty relations, huh?

LAMM CLOTHING CO.
BURLINGTON, N.C.

BARBOUR DRUGS

Edgewood Avenue

Near The New Hospital

Burlington's Most Complete

Drug Store

COLEMAN'S

Men's Dept.

Stagg Shop

Village Room

437 S. Spring Street
Burlington, N. C.

Quit the act Butts—you've gotta pay the tax!

CURRIN AND HAY

Men's, Ladies' and
Student's Wear

- Gant Shirts
- Bass Weejuns
- McGregor and Manhattan Sportswear
- Lady Gant
- Lady Manhattan
- Miss Adventurer

YOU'RE INVITED
to visit our new studios!
Sixth Floor
ALAMANCE MOTEL
The South's most modern
radio facilities.

AM WBBB FM

5000 powerful watts
in
Burlington-Graham
Plus full
STEREO !

Hec, your slip is showing.

Compliments of

KIRKS MOTOR COURT

BLALOCKS A-1 CLEANERS

Tuxedo Sales &
Rental Service

Burlington, N. C.

CANNON SHOE STORE

Shoes for the Entire Family

Cum-Park Plaza

Burlington, North Carolina

Compliments of

BELK-BECK & COMPANY

Burlington, Graham, High Point,
North Carolina

Kathy, who told you that you could teach?

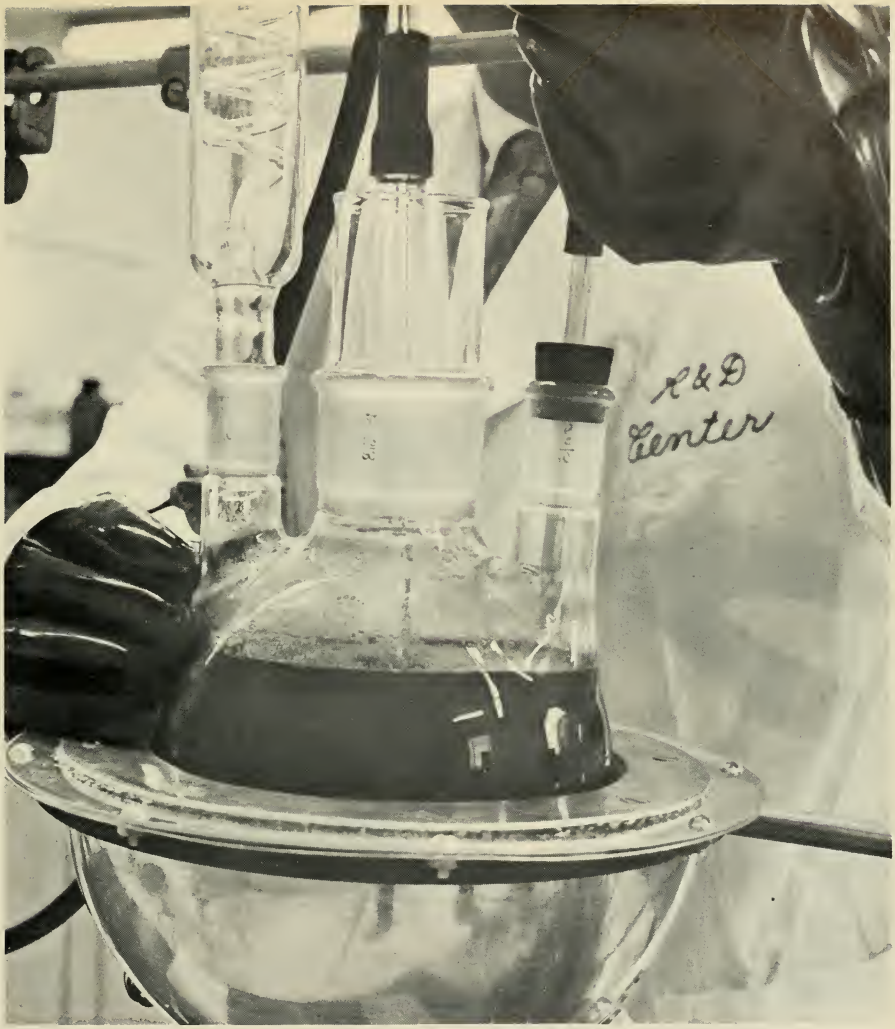

Wear it in good health!

Processes and techniques discovered today by the textile industry's Research and Development teams assure us that tomorrow's fabrics will wear longer, look better, be more comfortable and require less care. Fabrics never thought possible are "in the beaker" today.

Burlington Industries, Inc.

Executive Offices: Greensboro, North Carolina

Compliments of

VAUGHAN'S SHOE SHOP

Fine Shoe Repairing

Elon College

GATE CITY MOTOR CO.

Chrysler-Plymouth
Valiant-Imperial

320 North Forbis St.
Greensboro, N. C.

I can't decide between Rockefellow and Goldwater.

RITCHIE'S DRIVE IN

Restaurant and
Tap Rooom

Beverages—Pizzas
Sandwiches-All Kinds

2401 S. Church St.

Telephone—228-9184

Fred, you're fresh.

Inspiration for Exodus.

Greensboro

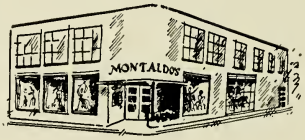

Visit our Colony Shop
for your school clothes.

SWIFT
Cleaners & Laundry

Williamson Avenue
Elon College, N. C.

"Same Day Service"

Compliments of

MELVILLE DAIRY

Burlington, N. C.

Phone CA 6-6391

For Home Delivery

EARL'S DRIVE-IN

Beverages Pizzas Charcoal Burgers

1539 So. Church Street Phone: 228-9324

Burlington, N. C.

TO WORK FOR CONE...

YOU'VE GOT TO BE SHARP!

A company is only as good as the people who work for it. Cone Mills through its people has achieved an enviable position as a major producer of high quality textiles. To maintain this position Cone needs sharp young people with initiative and intelligence. Cone offers opportunities in four areas . . . production, administration, sales and research. Interested in joining this progressive organization? Write Industrial Relations Department, Cone Mills Corporation, Greensboro, N. C.

CONE MILLS CORPORATION

"Where fabrics of tomorrow are woven today."

EXECUTIVE OFFICES
Greensboro, N. C.

FINISHING PLANTS
Carlisle & Greenville, S. C.
Greensboro & Haw River, N. C.

MANUFACTURING PLANTS—Avondale, Cliffside, Greensboro, Forest City, Salisbury, Pineville, Reidsville, Gibsonville, Haw River and Hillsboro in North Carolina. Greenville in South Carolina.

CONE ®

Compliments of

SELLARS DEPARTMENT STORE

Burlington, N. C.

Fred Stephenson—President of Junior Class.

Ron Hodkinson—Vice President of Junior Class.

Compliments of

TROLLINGER'S FLORIST

Burlington, N. C.

Compliments of

ALAMANCE BOOK & STATIONERY CO.

208 Maple Avenue
Burlington, N. C.

Gay Yule—Secretary-Treasurer of Junior Class.

Judson Bryant—Junior Senator.

"Progressive Banking"

BANK OF HAW RIVER

Burlington — Haw River

Compliments of

HEUY'S BAR-B-Q

Seafoods, Chicken, Steaks

Sandwiches

I wanna hold your hand.

Compliments

KOURY'S

443 S. Main St.
Burlington, N. C.

Where Smart Women and
Teens Shop

Coca-Cola
REG. U.S. PAT. OFF.

Give them a hand, they're trying.

These are the conference champs?!

THE REMNANT SHOP

"Sew and Save"

Cum-Park Plaza
Shopping Center
Burlington, N. C.

Compliments of

A FRIEND

Sally McDuffie—Junior Senator.

Compliments of

JAMES F. HAYNES FURNITURE COMPANY

Williamson Avenue
Elon College, N. C.

Joe Cote—Junior Senator.

ESQUIRE VIYELLA INTERWOVEN
BACHELOR'S FRIEND HOLEPROOF JIFFIES
MOJUD KAYSER SCHIAPARELLI
PHOENIX SAPPHIRE MERCURY
SUPP-HOSE FOR MEN AND WOMEN

Manufacturers and Distributors
of
Hosiery and Casual Slippers

KAYSER-ROTH HOSIERY COMPANY, INC.

Burlington North Carolina

Time Was

Congratulations
To the Class of 1964

LATHAM'S GROCERY

Elon College, N. C.

GARRISON'S SODA SHOP

Opposite College
Sandwiches Made to Order
Complete Soda Fountain
School Supplies — Beauty Aids

Elon College, N. C.

Congratulations

To the Class of 1964

MOTHERS